

Beautifully Remodeled Home

Acreage with Mt. Rainier view

46919 244th Ave SE
Enumclaw WA 98022

MLS:2351812

PRICE:\$879,950.00

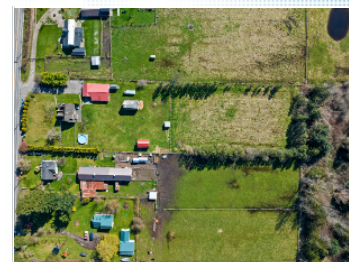

Bedrooms: 3
Year Built: 1935
Lot Size: 2.39 Acres
Sqft: 2800

Full Baths: 2
Half Baths: 1
Parking: 4 Cars
Floors: 3

PROPERTY FEATURES:

- | | | |
|------------------|-------------------------|------------------------|
| ❑ Central heat | ❑ Fireplace | ❑ High/Vaulted ceiling |
| ❑ Walk-in closet | ❑ Hardwood floor | ❑ Family room |
| ❑ Living room | ❑ Bonus/Rec room | ❑ Office/Den |
| ❑ Dining room | ❑ Dishwasher | ❑ Refrigerator |
| ❑ Stove/Oven | ❑ Microwave | ❑ Granite countertop |
| ❑ Attic | ❑ Basement | ❑ Washer |
| ❑ Dryer | ❑ Laundry area - inside | ❑ Yard |
| ❑ Swimming pool | ❑ Jacuzzi/Whirlpool | |

PROPERTY DESCRIPTION:

**** Brokers Open 5/9/2025 noon - 2 pm**** Welcome home to Alclair Manor a beautifully remodeled farm house with a touch of early 1900 nostalgia! This beautiful home boasts: Newly remodeled kitchen w/granite counters, tile backsplash& lots cupboard space, separate dining w/built in china hutches, main level primary w/tranquil full bath & walk in closet, spacious light & bright living room w/gas fireplace, half bath, sun room/sitting area,upstairs you will find the large 2nd & 3rd beds plus 3/4 bath. Downstairs offers extra large pantry, utility room, large family/media room, extra storage area, den/4th bed. Bring your animals relax & enjoy the 2.39 level acres w/Mt.Rainier views, 4 car garage/shop, barn w/loft, 8 x12 shed, lean to, pool,hot tub,updated electical/plumbing & much more

[VIEW MAP](#)

[VIEW PDF](#)

[SEND TO CLIENTS](#)