



**JUST  
REDUCED**



**Yes . We Will Pay 2% Commission + \$500.00 Bonus**

**What A Great Place To Call Home.**

**4727 Kimberleigh Road , Baltimore MD 21212**

**PRICE: \$237,100.00**

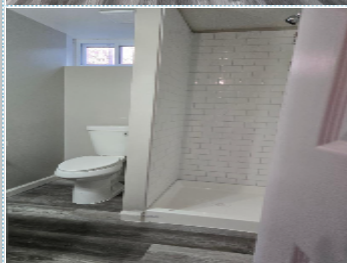
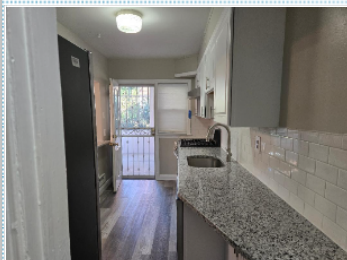

**Bedrooms:** 3  
**Full Baths:** 2  
**Parking:** 2 Cars  
**Floors:** 3

**Subdivision:** Wilson Park  
**Year Built:** 1953  
**Sqft:** 1480

**PROPERTY FEATURES:**

- ❑ Central A/C
- ❑ Family room
- ❑ Breakfast nook
- ❑ Stove/Oven
- ❑ Stainless steel appliances
- ❑ Dryer
- ❑ Central heat
- ❑ Living room
- ❑ Dishwasher
- ❑ Microwave
- ❑ Basement
- ❑ Yard
- ❑ Hardwood floor
- ❑ Dining room
- ❑ Refrigerator
- ❑ Granite countertop
- ❑ Washer

**OTHER FEATURES:**

- ❑ Screened In Back Porch
- ❑ Window Treatment
- ❑ Home Warranty
- ❑ Steel Entry Doors
- ❑ Front Porch
- ❑ Replacement Windows

**PROPERTY DESCRIPTION:**

Keeping the old and adding new where it's needed, is the hall mark of progress. This is 4727 Kimberleigh Road. Updated kitchen, bath, new flooring & new appliances. These choices allows Closing Costs concessions. May you enjoy this home as much as the last family.. Your new home will always speak to you. Happy Hunting!!.

[VIEW MAP](#)

[VIEW PDF](#)

[SEND TO CLIENTS](#)

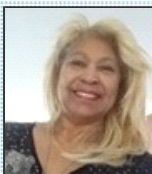

**Cora Berry**  
Real Estate Professionals, Inc  
Phone: 410.234.2244  
Mobile: 410.804.9436  
[cberry410@aol.com](mailto:cberry410@aol.com)



All information deemed reliable but not guaranteed.