



OPEN HOUSE - SATURDAY 9/18 - 2:00-4:00PM

ENJOY THE CALM & SERENITY OF THIS WOODED LOT!

7401 Thompson Mill Rd , Wake Forest NC 27587

MLS:2406549 PRICE:\$549,900.00

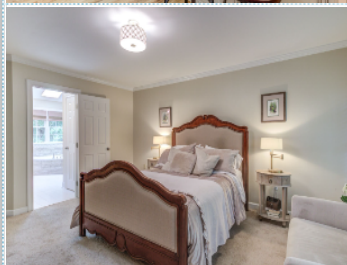

Bedrooms: 3
Full Baths: 2
Half Baths: 1
Lot Size: 80150
Sqft: 2975

Subdivision: Waterfall Plantation
Year Built: 1996
HOA: yes
Parking: 2 Cars
Floors: 3

PROPERTY FEATURES:

- ❑ Central A/C
- ❑ High/Vaulted ceiling
- ❑ Tile floor
- ❑ Office/Den
- ❑ Dishwasher
- ❑ Granite countertop
- ❑ Balcony, Deck, or Patio
- ❑ Central heat
- ❑ Walk-in closet
- ❑ Family room
- ❑ Dining room
- ❑ Stove/Oven
- ❑ Stainless steel appliances
- ❑ Yard
- ❑ Fireplace
- ❑ Hardwood floor
- ❑ Bonus/Rec room
- ❑ Breakfast nook
- ❑ Microwave
- ❑ Laundry area - inside

OTHER FEATURES:

- ❑ ENCLOSED PORCH
- ❑ CIRCULAR DRIVEWAY
- ❑ NEW HVAC 2nd & 3rd Floor

PROPERTY DESCRIPTION:

Amazing 1.84 LOT WITH SERENE VIEW OF TREES ~ Enjoy your morning coffee from the breakfast room overlooking your picturesque yard! This secluded 3-Story will immerse you in nature & privacy with forest-like views. There is a beautiful long driveway to the oversized 2-car garage w/ storage. BONUS ROOM HAS CLOSETS for FLEXIBILITY ~ OPEN HOUSE SATURDAY

[VIEW PDF](#)

[SEND TO CLIENTS](#)



Judy Thanhauser
Pinnacle Group Realty
Phone: 919.343.9057
Mobile: 919.244.5572
jthanhauser@nc.rr.com



All information deemed reliable but not guaranteed.