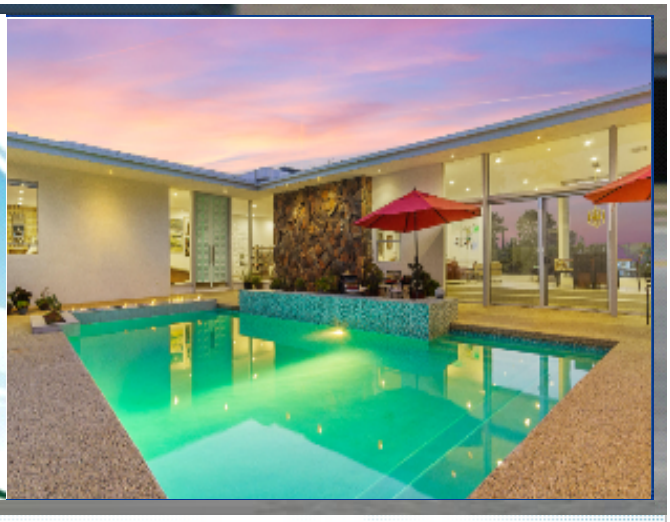

MCM Reminiscent of a Palm Springs retreat

Open Sat. and Sun. 9/11 and 9/12 from 1:00-5:00 PM

821 Emerson St. , Thousand Oaks CA 91362

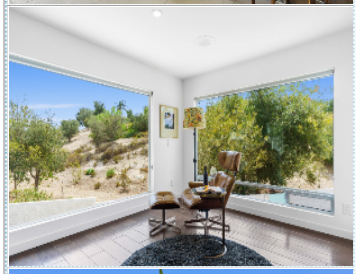

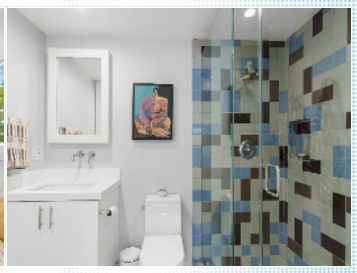

MLS:SR21195190

PRICE:$1,875,000.00

Bedrooms:	4	Subdivision:	Starview (528)
Full Baths:	5	Year Built:	1965
Lot Size:	20260	Parking:	3 Cars
Sqft:	4583		

PROPERTY FEATURES:

- Central A/C
- Tile floor
- Yard
- Fireplace
- Family room
- Swimming pool
- Walk-in closet
- Living room

OTHER FEATURES:

- Guest unit

PROPERTY DESCRIPTION:

Reminiscent of a Palm Springs retreat on nearly a Â½ acre parcel, this magnificent Mid-Century Modern home with rectangular swimming pool with fire feature, a focal point to the U-shaped floorplan. Architectural elements includes walls of glass, a wave wall, and two retro 60â€™s fireplaces. Expansive mountain views, gorgeous sunsets, starry skies.

FIND MORE VIEW MAP VIEW PDF SEND TO CLIENTS

Steve Nemeth
RE/MAX One
Phone:(818)708.6300 Ext.6363
Mobile: (818)203.9394
DRE#:00932380
steve@moveinperfect.com
MoveInPerfect.com

All information deemed reliable but not guaranteed.