

# WATERFRONT PROPERTY



## Gorgeous Waterfront Custom Brick Home!

507 Piscataway Dr , Tappahannock VA 22560

MLS:2100926    PRICE:\$780,000.00

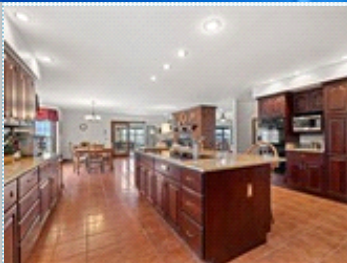

Bedrooms: 4  
Full Baths: 2  
Half Baths: 2  
Parking: 5 Cars  
Floors: 2

Subdivision: Cold Cheer Farm Estates  
Year Built: 1993  
Lot Size: 10.28  
Sqft: 5142

### PROPERTY FEATURES:

- ❑ Fireplace
- ❑ Hardwood floor
- ❑ Living room
- ❑ Dishwasher
- ❑ Microwave
- ❑ Washer
- ❑ Yard
- ❑ High/Vaulted ceiling
- ❑ Tile floor
- ❑ Bonus/Rec room
- ❑ Refrigerator
- ❑ Granite countertop
- ❑ Dryer
- ❑ Jacuzzi/Whirlpool
- ❑ Walk-in closet
- ❑ Family room
- ❑ Dining room
- ❑ Stove/Oven
- ❑ Attic
- ❑ Laundry area - inside

### PROPERTY DESCRIPTION:

WATERFRONT Custom All BRICK home which has so much to offer! All you need is right on the first floor which includes 1st floor primary bedroom. Chef's kitchen! Second level offers 3 additional bedrooms and a walk-in attic! The outside offers a deck, plus dock with boat lift and plant of water views!! PRICED 50K BELOW ASSESSMENT!

[VIEW PDF](#)

[SEND TO CLIENTS](#)

[VIRTUAL TOUR](#)



Elaine VonCannon  
Coldwell Banker Traditions  
Phone: 757.288.4685  
[voncannonrealestate@cox.net](mailto:voncannonrealestate@cox.net)



All information deemed reliable but not guaranteed.