

# WATERFRONT PROPERTY



## 8829 N. Lagoon Dr

3000+ Home w/4 Br-3-Ba, double wide lot 100 x 200

8829 N. Lagoon Dr , Panama City Beach FL 32408



MLS: 701125

PRICE: \$849,900.00

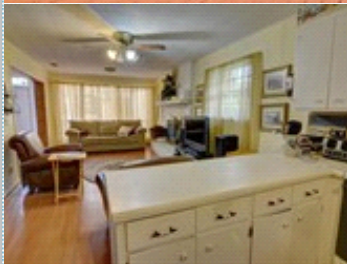

Bedrooms: 4  
Full Baths: 3  
Lot Size: 100 x 200  
Sqft: 3,082

Subdivision: Lagoon Heights  
Year Built: 1967  
Parking: 4 Cars  
Floors: 2

### PROPERTY FEATURES:

- Central A/C
- Tile floor
- Dining room
- Stove/Oven
- Dryer
- Central heat
- Family room
- Dishwasher
- Microwave
- Laundry area - inside
- Fireplace
- Living room
- Refrigerator
- Washer
- Balcony, Deck, or Patio

### OTHER FEATURES:

- Great Water Views
- Circle Drive
- Huge deck overlooks water
- Outdoor kitchen
- Grape Arbor over deck
- Double Wide Lot
- Metal Roof
- On Demand Water Heater



### PROPERTY DESCRIPTION:

LAGOON FRONT HOME WITH 100FT ON WATER W/DOCK. \*Land is Valued over \$700k) (Lagoon recently dredged to 12 ft .OVER 3,000SF OF LIVING SPACE. ONE LARGE 24 FT BEDROOM UPSTAIRS, THE REST IS ON MAIN LEVEL. METAL ROOF, GREAT WATERFRONT VIEW FROM DEN, LR, DR, KITCHEN AND 3 BEDROOMS. GAS HEATING, HUGE DECK AND ARBOR OVERLOOKS WATER. BIG CIRCLE DRIVE PLUS.

[FIND MORE](#) [VIEW MAP](#) [VIEW PDF](#) [SEND TO CLIENTS](#) [VIRTUAL TOUR](#)