

Executive Townhome end unit

Fully Furnished - 15 min to Newark

127 Hopewell Dr. , North East MD 21921

MLS: MDCC171268 PRICE: \$275,000.00

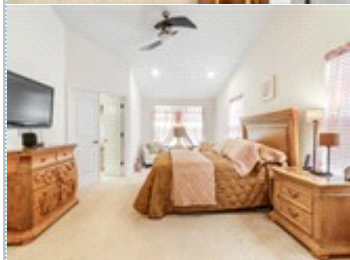
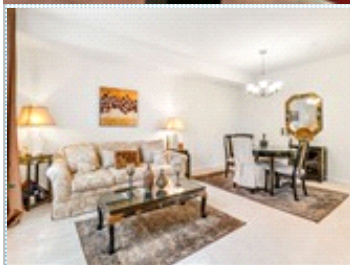

Bedrooms: 3
Full Baths: 3
Half Baths: 1
Lot Size: 3484
Sqft: 2240

Subdivision: CHARLESTOWN CROSSING
Year Built: 2015
HOA: 67/month
Parking: 2 Cars
Floors: 3

PROPERTY FEATURES:

- ❑ Central A/C
- ❑ Walk-in closet
- ❑ Living room
- ❑ Breakfast nook
- ❑ Stove/Oven
- ❑ Stainless steel appliances
- ❑ Dryer
- ❑ Central heat
- ❑ Tile floor
- ❑ Bonus/Rec room
- ❑ Dishwasher
- ❑ Microwave
- ❑ Attic
- ❑ Laundry area - inside
- ❑ High/Vaulted ceiling
- ❑ Family room
- ❑ Office/Den
- ❑ Refrigerator
- ❑ Granite countertop
- ❑ Washer
- ❑ Yard

PROPERTY DESCRIPTION:

The entry level a den or bedroom with a full bath and access to the garage. Main level - 9 ft ceiling, living room a huge kitchen granite countertops and SS appliances, trecks deck with the new re-tractable awning. Upper level has 3 bedrooms 2 baths, master suite w/ master bath. VA assumable mortgage with lower funding fee to eligible buyers.

[FIND MORE](#) [VIEW MAP](#) [VIEW PDF](#) [SEND TO CLIENTS](#) [VIRTUAL TOUR](#)



Rebecca Buckland and Christina Lee

Coldwell Banker Rowley

Phone: 302.995.1200

Mobile: 443.350.2515

benefi@verizon.net



All information deemed reliable but not guaranteed.