



Custom Home with Panoramic Views

Live Amongst the Trees! Come See!

535 Whitecliff Dr , Vallejo CA 94589

MLS:22020435 PRICE:\$745,000.00

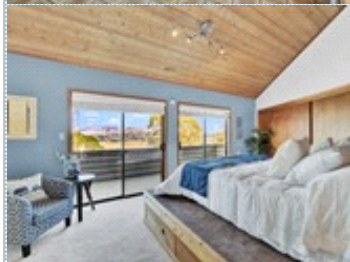
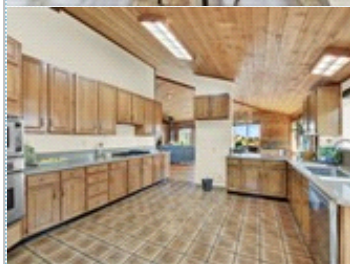
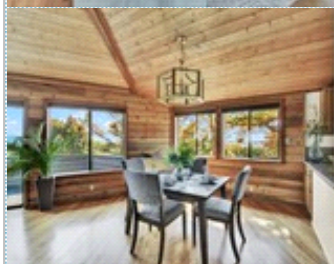
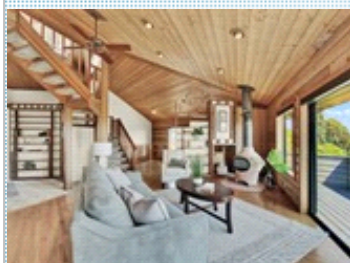

Bedrooms: 5
Year Built: 1987
Parking: 1 Car
Floors: 3

Full Baths: 3
Lot Size: .2296
Sqft: 3926

PROPERTY FEATURES:

- ☑ Central heat
- ☑ Walk-in closet
- ☑ Living room
- ☑ Dining room
- ☑ Stove/Oven
- ☑ Laundry area - inside
- ☑ Fireplace
- ☑ Hardwood floor
- ☑ Bonus/Rec room
- ☑ Breakfast nook
- ☑ Microwave
- ☑ High/Vaulted ceiling
- ☑ Family room
- ☑ Office/Den
- ☑ Dishwasher
- ☑ Attic

OTHER FEATURES:

- ☑ Panoramic Views

PROPERTY DESCRIPTION:

Tahoe in the Bay Area! This amazing home is a rare find and has spectacular views (water, city, amusement park, Mt. Tam, hills and more) from the many rooms of this fantastic hexagonal home that was built on water tank foundation, 10,000 square foot lot+-. Cedar exterior and ship lap style ahead of it's time! This home could easily accommodate a large family and in-laws with rooms to spare or space to work from home and/or distance learning. Using the top room as your zoom office would be the envy of all your coworkers as the 360 views are out of this world! Exercise studio or gym on the ground floor with padded floor covering. Fantastic modern solar array that's been super efficient. This home provides the feel of a vacation destination with mature landscaping and beautiful trees providing privacy. This home is unique in many ways and truly is a must see!

[FIND MORE](#)

[VIEW PDF](#)

[SEND TO CLIENTS](#)

[VIRTUAL TOUR](#)