

WATERFRONT PROPERTY

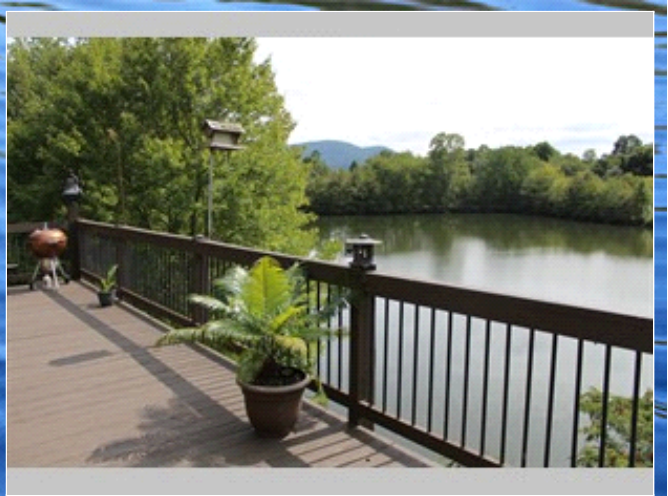

Rest Your Soul Here!

Horses are welcome.

522 Cane Creek Road , Fletcher NC 28732

MLS:3663069 PRICE:\$650,000.00



Bedrooms: 1
Year Built: 2008
Lot Size: 14.16
Sqft: 950

Full Baths: 1
Half Baths: 1
Parking: 4 Cars
Floors: 2

PROPERTY FEATURES:

- ❑ Central A/C
- ❑ High/Vaulted ceiling
- ❑ Tile floor
- ❑ Refrigerator
- ❑ Washer
- ❑ Balcony, Deck, or Patio
- ❑ Central heat
- ❑ Walk-in closet
- ❑ Living room
- ❑ Stove/Oven
- ❑ Dryer
- ❑ Yard
- ❑ Fireplace
- ❑ Hardwood floor
- ❑ Dishwasher
- ❑ Microwave
- ❑ Laundry area - inside

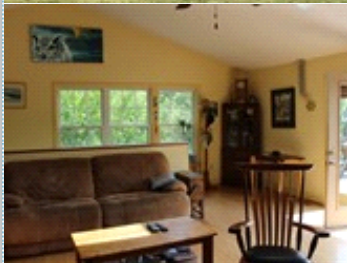

OTHER FEATURES:

- ❑ 2 stall Barn
- ❑ Fenced pasture
- ❑ 2 large ponds
- ❑ Registered trout water.
- ❑ Brokers Protected

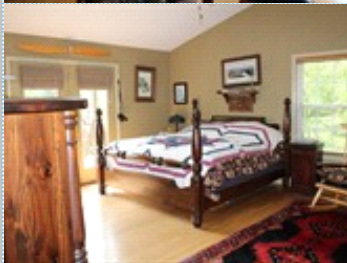

PROPERTY DESCRIPTION:

This is a special property. Privately located between Asheville, Hendersonville, Fletcher, & Mills River. The property has 14.16 acres total with 2 large ponds, fenced pasture w/horse barn, out building and of course a dwelling built as a garage apartment unit with 1 bedroom and 1 bath complete with a 12 x 38 foot deck overlooking a serene pond. The property borders Cane Creek trout stream and has a beautiful house site available for your new home. Fish are available in the ponds and other wildlife abounds on the grounds, this can be your oasis for relaxation, reflection, and pure enjoyment. This is a one of a kind property, the owner took special pains to develop this enclave of peace and tranquility.



[VIEW PDF](#)

[SEND TO CLIENTS](#)



Bob Ray
Asheville Realty & Associates
Phone: 828.258.3737 Ext.203
Mobile: 828.507.7853
Fax: 828.258.3633
bob@ashreal.com
www.ashreal.com

