



## Stunning Woodlyn North Condo

Tustin Unified School District - Foothill High

2034 N Santa Clara Ave , Unit F2 , Santa Ana CA 92705

MLS:PW20134738    PRICE:\$395,000.00

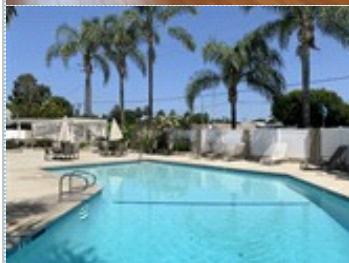
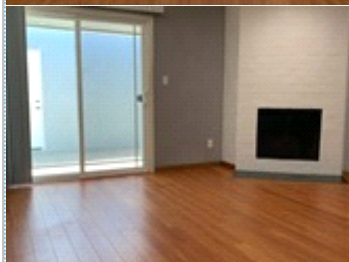

Bedrooms: 2  
Year Built: 1963  
Parking: 1 Car  
Floors: 1

Full Baths: 2  
HOA: Woodlyn North  
Sqft: 1130

### PROPERTY FEATURES:

- ❑ Central A/C
- ❑ Hardwood floor
- ❑ Dining room
- ❑ Stove/Oven
- ❑ Dryer
- ❑ Sauna
- ❑ Central heat
- ❑ Family room
- ❑ Dishwasher
- ❑ Microwave
- ❑ Laundry area - inside
- ❑ Fireplace
- ❑ Living room
- ❑ Refrigerator
- ❑ Washer
- ❑ Swimming pool

### OTHER FEATURES:

- ❑ Tank-less water heater
- ❑ Lush landscaping
- ❑ Additional parking by permit
- ❑ Washer & Dryer included
- ❑ Clubhouse with BBQ area
- ❑ Refrigerator included

### PROPERTY DESCRIPTION:

Stunning single level 2 bed, 2 bath home located in highly sought after Woodlyn North community. Newer dual pane windows throughout, tank-less water heater with filtration system. Large private patio with direct access to covered parking with storage. Complex is exceptionally well maintained. Easy walk to shopping centers and Starbucks.

[FIND MORE](#)

[VIEW PDF](#)

[SEND TO CLIENTS](#)



Tracy Reinmiller  
Property Shop  
Phone: 714.442.3800  
Mobile: 714.345.0200  
DRE#: 01373731  
[info@propertyshop.pro](mailto:info@propertyshop.pro)



All information deemed reliable but not guaranteed.