



Send your buyer - Must schedule an appointment!

[www.15KimLane.com](http://www.15KimLane.com)

15 Kim Lane , Long Valley NJ 07853

MLS: 3630940    PRICE: \$400,000.00

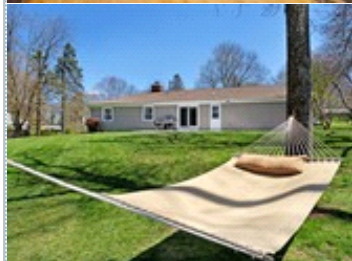
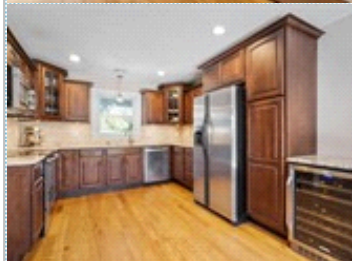
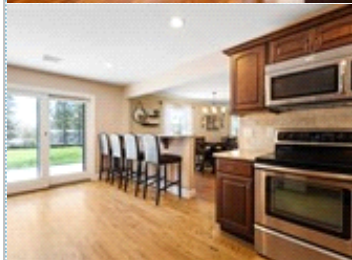
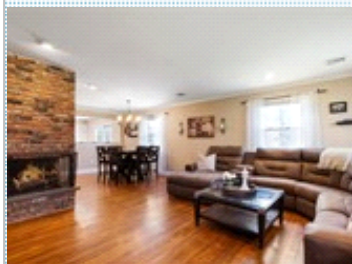

Bedrooms: 3  
Year Built: 1960  
Lot Size: .93 Acres  
Floors: 1

Full Baths: 2  
Half Baths: 1  
Parking: 5 Cars

#### PROPERTY FEATURES:

- Central A/C
- Walk-in closet
- Living room
- Dishwasher
- Microwave
- Attic
- Yard
- Central heat
- Hardwood floor
- Dining room
- Refrigerator
- Granite countertop
- Laundry area - inside
- Fireplace
- Tile floor
- Breakfast nook
- Stove/Oven
- Stainless steel appliances
- Balcony, Deck, or Patio

#### OTHER FEATURES:

- Convenient for Commuting

#### PROPERTY DESCRIPTION:

SEND YOUR BUYERS! BUT CALL CAROL TO SCHEDULE AN APPOINTMENT. SATURDAY, MAY 9TH. DUE TO COVID - ONLY 1 SET OF BUYERS AT A TIME. MUST BRING MASKS & GLOVES. This open concept ranch has been beautifully updated and is move-in ready! Lovely quiet neighborhood, convenient to major commuter routes, shopping and excellent W Morris HS & Cucinella Elem

[FIND MORE](#)   [VIEW MAP](#)   [VIEW PDF](#)   [SEND TO CLIENTS](#)   [VIRTUAL TOUR](#)



**Carol Borman**  
RE/MAX Heritage Properties  
Phone: 908.581.9205  
Mobile: 908.581.9205  
Fax: 908.879.4712  
[carolannborman1@gmail.com](mailto:carolannborman1@gmail.com)  
[My Website](#)



All information deemed reliable but not guaranteed.