

North East Rancher Move-In-Ready!

902 E Crown Ave , Spokane WA 99207

MLS: 202014959 PRICE: \$164,000.00

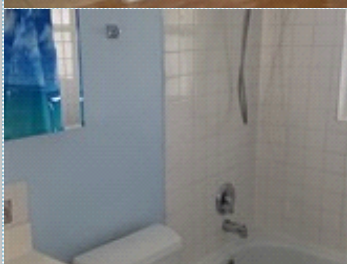
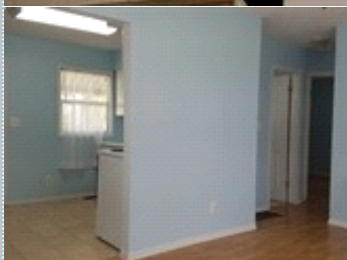
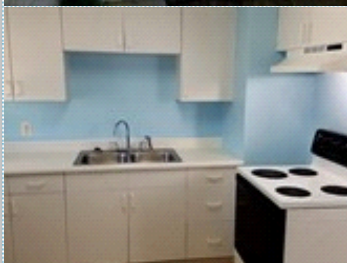

Bedrooms: 3
Year Built: 1951
Parking: 2 Cars

Full Baths: 1
Lot Size: 5080
Floors: 1

PROPERTY FEATURES:

- ❑ Central heat
- ❑ Living room
- ❑ Dishwasher
- ❑ Microwave
- ❑ Dryer
- ❑ Yard
- ❑ Hardwood floor
- ❑ Bonus/Rec room
- ❑ Refrigerator
- ❑ Basement
- ❑ Laundry area - inside
- ❑ Tile floor
- ❑ Breakfast nook
- ❑ Stove/Oven
- ❑ Washer
- ❑ Balcony, Deck, or Patio

PROPERTY DESCRIPTION:

NE Rancher Move-In-Ready home within walking distance to Northtown Shopping Center & Parks. Two bedrooms on the main floor and one legal bedroom in the partially finished basement with washer/dryer included. Nice fenced backyard leads to the double garage with alley access.

[VIEW MAP](#)

[VIEW PDF](#)

[SEND TO CLIENTS](#)



Russell Marks
Exit Real Estate North
Phone: (509) 995.8680
russ@exitrenorth.com



All information deemed reliable but not guaranteed.