

Virtual Facebook Live Showing! This Fri 4/10 @11AM

8819 82nd Lane SE , Olympia WA 98513

MLS:1585262 PRICE:\$699,900.00

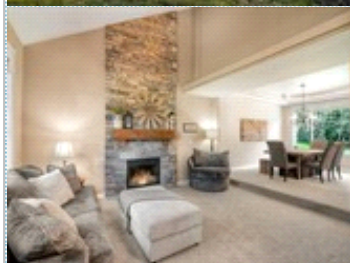

Bedrooms: 4
Full Baths: 2
Half Baths: 1
Lot Size: 217800
Sqft: 3300

Subdivision: Eagle Ridge
Year Built: 2005
HOA: yes
Parking: 3 Cars
Floors: 2

PROPERTY FEATURES:

- ❑ Central A/C
- ❑ High/Vaulted ceiling
- ❑ Family room
- ❑ Office/Den
- ❑ Dishwasher
- ❑ Microwave
- ❑ Balcony, Deck, or Patio
- ❑ Central heat
- ❑ Walk-in closet
- ❑ Living room
- ❑ Dining room
- ❑ Refrigerator
- ❑ Stainless steel appliances
- ❑ Yard
- ❑ Fireplace
- ❑ Hardwood floor
- ❑ Bonus/Rec room
- ❑ Breakfast nook
- ❑ Stove/Oven
- ❑ Laundry area - inside

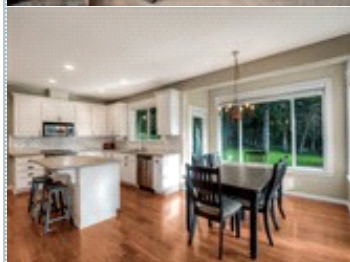

PROPERTY DESCRIPTION:

Welcome to this Gorgeous Custom Home in the Gated Eagle Ridge Community on 5 Acres! This 3,300 sq ft Home Features a Stunning Grand Entryway that leads to the Main Floor Office, Formal Living RM & Dining RM, Gourmet Kitchen w/ Butler's Pantry, & Family RM. Outside you'll find your Backyard Oasis w/ Stamped Concrete patio, Fire Pit & Nature Trails!

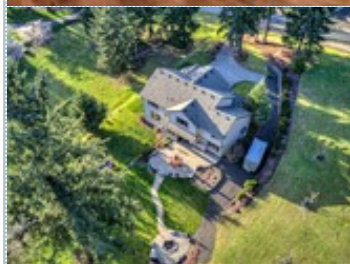

[VIEW MAP](#)

[VIEW PDF](#)

[SEND TO CLIENTS](#)

[VIRTUAL TOUR](#)



Chelsea Bamrick
Better Properties Lacey
Phone: 360.915.3789
[Email Me](#)



All information deemed reliable but not guaranteed.