

3100 Square foot Custom Home on over 2 Acre w/View

Don't Miss This Unique Estate priced at \$669,980

18056 GLENNEL DR , Riverside CA 92508

MLS: tr19214929 PRICE: \$669,980.00

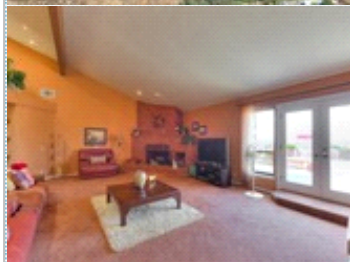

Bedrooms: 3
Year Built: 1985
Lot Size: 104108
Sqft: 3112

Full Baths: 3
HOA: no
Parking: 3 Cars
Floors: 1

PROPERTY FEATURES:

- ❑ Central A/C
- ❑ Family room
- ❑ Breakfast nook
- ❑ Stove/Oven
- ❑ Dryer
- ❑ Central heat
- ❑ Living room
- ❑ Dishwasher
- ❑ Microwave
- ❑ Laundry area - inside
- ❑ Fireplace
- ❑ Dining room
- ❑ Refrigerator
- ❑ Washer

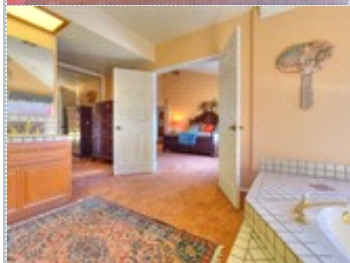

OTHER FEATURES:

- ❑ FRENCH DOORS
- ❑ SEPARATE BUILDING PAD
- ❑ 3 CAR GARAGE +
- ❑ LARGE PATIOS
- ❑ RV SPACE
- ❑ NEWER FORCED AIR UNITS

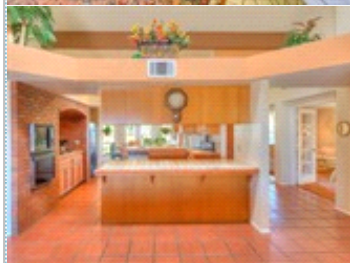

PROPERTY DESCRIPTION:

PANORAMIC VIEW THAT EXTENDS FOR MILES & MILES, WITH WINDOWS & FRENCH DOORS IN WHICH TO ABSORB THE ENORMOUS VIEWS & VISTAS ... THE CURRENT OWNER BUILT THIS HOME TO LAST WITH A MINDSET OF PRIVACY & FUNCTIONALITY. ELEGANTLY ELEVATED ABOVE STREET LEVEL AND RESTING ON OVER 2.4 ACRES PROVIDES THE GRAND APPEAL. THE ESTATE OFFERS AMENITIES THAT GO ON & ON.

[FIND MORE](#) [VIEW MAP](#) [VIEW PDF](#) [SEND TO CLIENTS](#) [VIRTUAL TOUR](#)



LARRY BLACK
HERITAGE REAL ESTATE
Phone: 951.312.4609
Mobile: 951.312.4609
Fax: 866.521.4558
DRE#: 00674504
larry@larrymblack.com
[My Website](#)

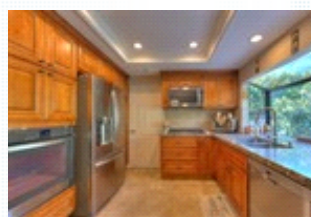

All information deemed reliable but not guaranteed.