

New Construction

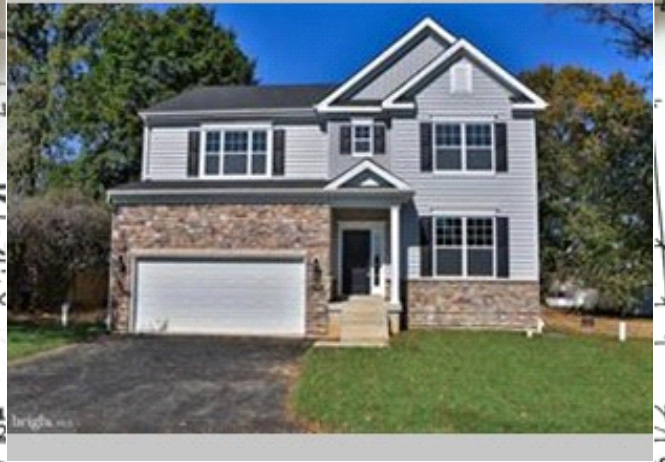

Brand New Single in Langhorne! Reduced Price!

Now \$549,900.00!!

110 Moon Dr , Langhorne PA 19047

MLS: PABU464802 PRICE: \$549,900.00

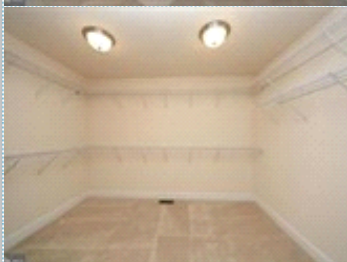

Bedrooms: 4
Full Baths: 2
Half Baths: 1
Lot Size: 13500 SF
Sqft: 3050

Subdivision: Wellington Estates
Year Built: 2019
HOA: None
Parking: 2 Cars
Floors: 2

PROPERTY FEATURES:

- ❑ Central A/C
- ❑ High/Vaulted ceiling
- ❑ Tile floor
- ❑ Dining room
- ❑ Microwave
- ❑ Basement
- ❑ Central heat
- ❑ Walk-in closet
- ❑ Family room
- ❑ Dishwasher
- ❑ Granite countertop
- ❑ Laundry area - inside
- ❑ Fireplace
- ❑ Hardwood floor
- ❑ Living room
- ❑ Stove/Oven
- ❑ Stainless steel appliances

PROPERTY DESCRIPTION:

Fantastic finishes. 9' basement, 9' first flr walls. Volume in Sun Room. Custom kitchen w stainless appliances. Large island. Enormous BRs, especially the Owner Suite. First flr is all Hardwood. Stone and vinyl siding. Stone Flr to Ceiling FP w mantle and hearth. Private setting yet in a neighborhood. BUILDER says sell NOW. Stunning.

[VIEW PDF](#)

[SEND TO CLIENTS](#)



Richard Doyle
Re/Max Properties, Ltd
Phone: 215.968.7411
Mobile: 215.801.1216
rkdone@msn.com

RE/MAX®



All information deemed reliable but not guaranteed.