

Brand New Home in Middletown.

NEW PRICE!!!

767 Woodbourne Rd , Langhorne PA 19047

MLS: PABU492236 PRICE: \$499,900.00

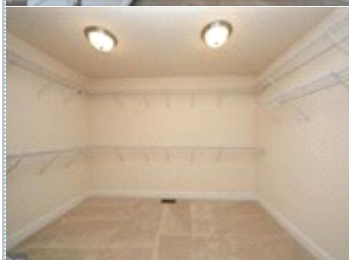
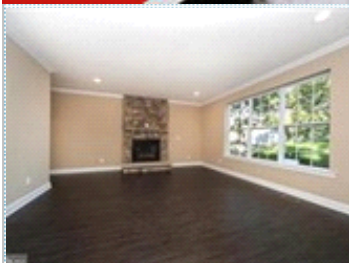

Bedrooms: 4
Full Baths: 2
Half Baths: 1
Lot Size: 0.34 ac
Sqft: 2858

Subdivision: Wellington Estates
Year Built: 2019
HOA: None
Parking: 2 Cars
Floors: 2

PROPERTY FEATURES:

- ❑ Central A/C
- ❑ High/Vaulted ceiling
- ❑ Tile floor
- ❑ Dining room
- ❑ Stove/Oven
- ❑ Stainless steel appliances
- ❑ Central heat
- ❑ Walk-in closet
- ❑ Family room
- ❑ Dishwasher
- ❑ Microwave
- ❑ Basement
- ❑ Fireplace
- ❑ Hardwood floor
- ❑ Living room
- ❑ Refrigerator
- ❑ Granite countertop
- ❑ Laundry area - inside

PROPERTY DESCRIPTION:

Absolutely the finest value! New detached single in a market that has none. 2850 SF, 9' basement and first floor, incredible Owner Suite, jaw dropping bath and closet. Will not stay on the market long at this price. Lovely finishes throughout. Show it today!! Neshaminy Schools. See the photos in the MLS.

[VIEW PDF](#)

[SEND TO CLIENTS](#)



Richard Doyle
Re/Max Properties, Ltd
Phone: 215.968.7411
Mobile: 215.801.1216
rkdone@msn.com

RE/MAX®



All information deemed reliable but not guaranteed.