

## 4BR/3.5BA Expanded Cape Walk to Metro & Westover

6053 N. 22nd St , Arlington VA 22205

PRICE: \$949,000.00

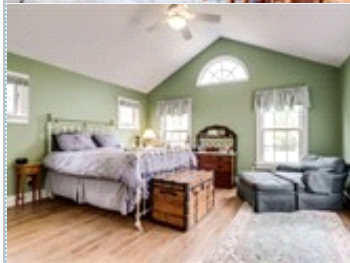
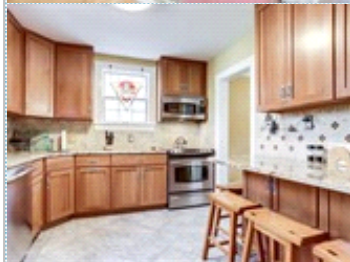
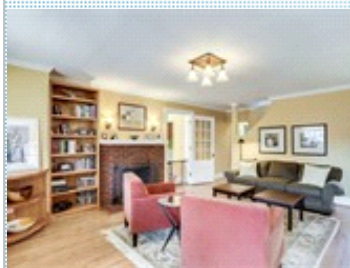

Bedrooms: 4  
Full Baths: 3  
Half Baths: 1  
Parking: 2 Cars

Subdivision: Overlee Knolls  
Year Built: 1937  
Lot Size: 7633  
Floors: 3

### PROPERTY FEATURES:

- ❑ Central A/C
- ❑ High/Vaulted ceiling
- ❑ Tile floor
- ❑ Office/Den
- ❑ Refrigerator
- ❑ Granite countertop
- ❑ Washer
- ❑ Balcony, Deck, or Patio
- ❑ Central heat
- ❑ Walk-in closet
- ❑ Living room
- ❑ Dining room
- ❑ Stove/Oven
- ❑ Stainless steel appliances
- ❑ Dryer
- ❑ Yard
- ❑ Fireplace
- ❑ Hardwood floor
- ❑ Bonus/Rec room
- ❑ Dishwasher
- ❑ Microwave
- ❑ Basement
- ❑ Laundry area - inside

### OTHER FEATURES:

- ❑ Walk TO Westover
- ❑ Priority Status Overlee Pool
- ❑ 1-Car Garage + Addtl Storage
- ❑ Storage Shed in Rear Yard

### PROPERTY DESCRIPTION:

Charming, Updated Cape in Superb, Walk-to-Metro Loc! BIG Rooms incl Formal LR w/Built-Ins & FPL, Lovely DR, Updated Chef's KIT w/Bfast Bar & Loads of Counter/Cabinet Space. ML Sunroom/Den & Powder Rm. HUGE MBR Suite Addition on ML w/WIC, New BA, Loads of Light & Fr Drs to Trex Deck & BIG Flat Fenced Yard. 2BIG BR + Updated Hall BA on UL; LL BR/BA

[VIEW PDF](#)

[SEND TO CLIENTS](#)

Warren Kluth  
Long & Foster Realtors  
Phone: 703.873.5150  
Mobile: 703.244.1111  
[warklu@aol.com](mailto:warklu@aol.com)

