

Gorgeous Home on Lake

Military Family Must Move Out of State

3909 N Lily Cir , Maize KS 67101

MLS:571041

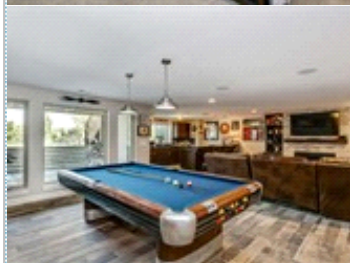
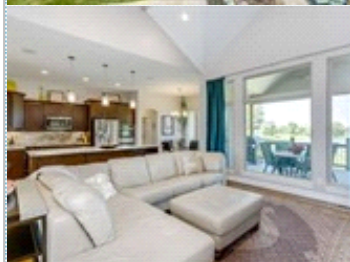
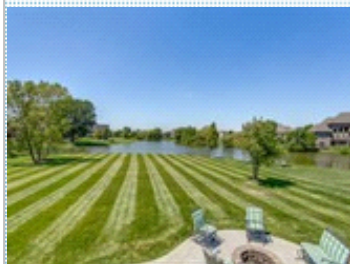

Bedrooms: 6
Full Baths: 3
Lot Size: 26136
Floors: 1

Subdivision: Watercress
Year Built: 2014
Sqft: 4523

PROPERTY FEATURES:

- ❑ Central A/C
- ❑ High/Vaulted ceiling
- ❑ Tile floor
- ❑ Bonus/Rec room
- ❑ Breakfast nook
- ❑ Stove/Oven
- ❑ Stainless steel appliances
- ❑ Balcony, Deck, or Patio
- ❑ Central heat
- ❑ Walk-in closet
- ❑ Family room
- ❑ Office/Den
- ❑ Dishwasher
- ❑ Microwave
- ❑ Basement
- ❑ Yard
- ❑ Fireplace
- ❑ Hardwood floor
- ❑ Living room
- ❑ Dining room
- ❑ Refrigerator
- ❑ Granite countertop
- ❑ Laundry area - inside

OTHER FEATURES:

- ❑ Lot is pool ready!

PROPERTY DESCRIPTION:

Stunning home on lake lot in executive's new addition of Woods at Watercress! Grand entry and great room shows off incredible views. Beautiful flooring is on-site finished quarter sawn hand-planed- throughout all the main floor living area. Great finished loft over garage! THE MAIZE 10 YEAR REBATE IS TRANSFERRABLE

[FIND MORE](#) [VIEW MAP](#) [VIEW PDF](#) [SEND TO CLIENTS](#) [VIRTUAL TOUR](#)



Patty Hamilton
Keller Williams Signature
Partners
Phone: 316.734.0231
Mobile: 316.734.0231
hamiltonhomes@sbcglobal.net

kW SIGNATURE
PARTNERS
KELLERWILLIAMS. REALTY



All information deemed reliable but not guaranteed.