

New Price \$380,000.00

Amazing Lot!

1403 Shady Creek Drive , Euless TX 76040

MLS:14218512 PRICE:\$380,000.00

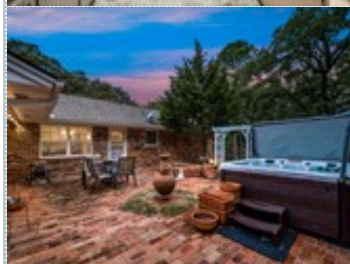
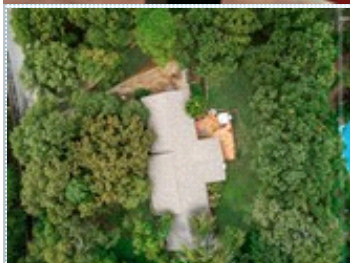

Bedrooms: 4
Full Baths: 2
Half Baths: 1
Parking: 2 Cars
Floors: 1

Subdivision: Morrisdale
Year Built: 1970
Lot Size: 24611
Sqft: 3479

PROPERTY FEATURES:

- ❑ Central A/C
- ❑ High/Vaulted ceiling
- ❑ Tile floor
- ❑ Office/Den
- ❑ Dishwasher
- ❑ Stainless steel appliances
- ❑ Balcony, Deck, or Patio
- ❑ Central heat
- ❑ Walk-in closet
- ❑ Family room
- ❑ Dining room
- ❑ Stove/Oven
- ❑ Attic
- ❑ Yard
- ❑ Fireplace
- ❑ Hardwood floor
- ❑ Living room
- ❑ Breakfast nook
- ❑ Microwave
- ❑ Laundry area - inside
- ❑ Jacuzzi/Whirlpool

PROPERTY DESCRIPTION:

UPSCALE CLASSIC HOME LOCATED IN THE HIGHLY COVETED NEIGHBORHOOD OF MORRISDALE. ONE-OF-A-KIND 4 BEDROOM, 2.5 BATH HOME PERFECTLY POSITIONED ON PARK-LIKE .54 ACRE LOT. QUALITY UPDATES THROUGHOUT. THIS CHARMING ESTATE SITS HIGH ON A HILL WITH A FRONT PORCH SPANNING THE LENGTH OF THE HOME, A PERFECT PLACE TO SIT IN YOUR ROCKING CHAIR & HAVE COFFEE.

[FIND MORE](#)

[VIEW PDF](#)

[SEND TO CLIENTS](#)

[VIRTUAL TOUR](#)



Kerry Zamora
 Century 21 Mike Bowman, Inc.
 Phone: 817.703.7797
 Mobile: 817.703.7797
 Fax: 817.887.5143
kerry@kerrysellsdfw.com
[My Website](#)



All information deemed reliable but not guaranteed.