

OPEN HOUSE



Open House on a Renovated Single Family Home

Come this Sunday between 12 and 3 pm

13025 Lupine Turn , Woodbridge VA 22192

MLS: VAPW486048 PRICE: \$544,999.00

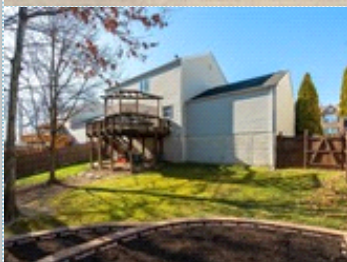
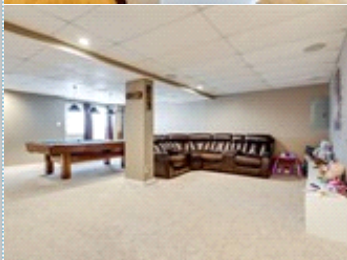
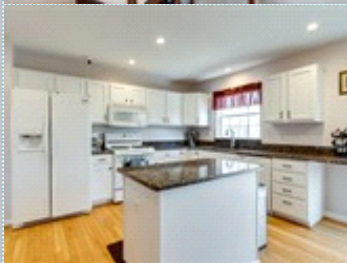
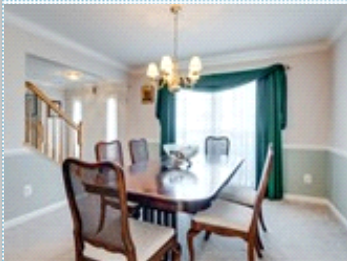

Bedrooms: 4
Full Baths: 3
Half Baths: 1
Lot Size: 0.17 acres
Sqft: 3150

Subdivision: Park Center
Year Built: 1998
HOA: Yes
Parking: 2 Cars
Floors: 3

PROPERTY FEATURES:

- | | | |
|---------------------------|------------------|-------------------------|
| ❑ Central A/C | ❑ Central heat | ❑ Fireplace |
| ❑ Walk-in closet | ❑ Hardwood floor | ❑ Tile floor |
| ❑ Family room | ❑ Living room | ❑ Office/Den |
| ❑ Dining room | ❑ Breakfast nook | ❑ Dishwasher |
| ❑ Refrigerator | ❑ Stove/Oven | ❑ Microwave |
| ❑ Granite countertop | ❑ Attic | ❑ Basement |
| ❑ Washer | ❑ Dryer | ❑ Laundry area - inside |
| ❑ Balcony, Deck, or Patio | ❑ Yard | ❑ Swimming pool |

PROPERTY DESCRIPTION:

Welcome Home! This beautifully renovated single family home has everything you and your family needs in over 3000 sq ft of living space. Renovations throughout the house include new HV/AC system, new roof insulation and attic fan, fresh paint, new recess lights, new light fixtures, new mirrors, newer carpet, custom closet shelving, and much more

[VIEW PDF](#)

[SEND TO CLIENTS](#)



Emil Simionov
Re/Max Distinctive
Phone: 703.821.1840
Mobile: 703.786.7311
cristina@casereteam.com



All information deemed reliable but not guaranteed.