

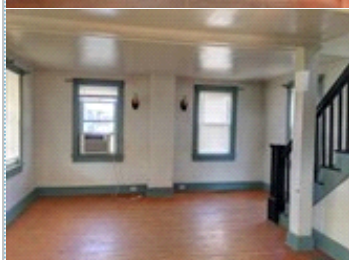

2721 LEWISVILLE RD , OXFORD PA 19363

2721 LEWISVILLE RD , Oxford PA 19363

MLS:PACT490028 PRICE:\$120,000.00

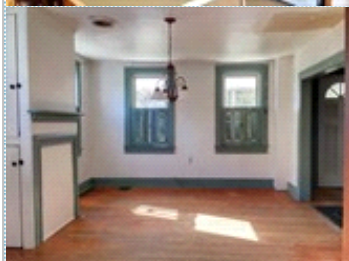

Bedrooms: 3
Full Baths: 1
Lot Size: .2

Subdivision: Nondevelopment
Half Baths: 1
Sqft: 1440

PROPERTY FEATURES:

- Central heat
- Basement
- Living room
- Yard
- Refrigerator

OTHER FEATURES:

- Large shed

PROPERTY DESCRIPTION:

Motivated sellers ! Close to the MD and DE state lines. First floor includes spacious kitchen with tons of cabinets and gas fireplace adding to the old world charm. Large living room and dining rooms with lots of windows. Oxford area schools . Nice 2 story shed .

[VIEW PDF](#)

[SEND TO CLIENTS](#)



Rebecca Buckland
Coldwell Banker Rowley
Phone: 302.995.1200
Mobile: 302.893.2968
r.jaeger@realtor.com



All information deemed reliable but not guaranteed.