

## OPEN HOUSE SUNDAY JANUARY 19, 2020 FROM 1-3PM

Surprising & Delightful Contemporary Townhouse

540 Pebble Ridge Court , Feasterville PA 19053

MLS:PABU487504 PRICE:\$299,900.00

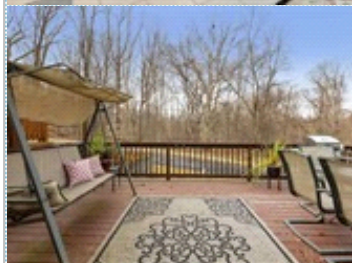
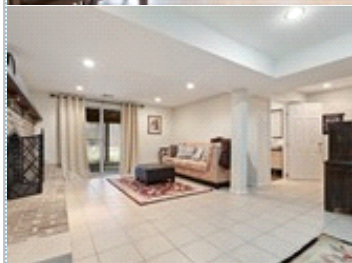
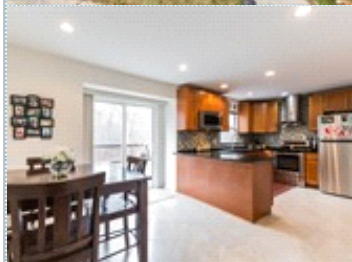

Bedrooms: 3  
Full Baths: 2  
Half Baths: 1  
Lot Size: 2613  
Floors: 3

Subdivision: Woodlyn Crossing  
Year Built: 1979  
HOA: Yes  
Sqft: 2,168

### PROPERTY FEATURES:

- ❑ Central A/C
- ❑ Walk-in closet
- ❑ Family room
- ❑ Dining room
- ❑ Stove/Oven
- ❑ Stainless steel appliances
- ❑ Laundry area - inside
- ❑ Fireplace
- ❑ Hardwood floor
- ❑ Living room
- ❑ Dishwasher
- ❑ Microwave
- ❑ Washer
- ❑ Balcony, Deck, or Patio
- ❑ High/Vaulted ceiling
- ❑ Tile floor
- ❑ Bonus/Rec room
- ❑ Refrigerator
- ❑ Granite countertop
- ❑ Dryer
- ❑ Yard

### OTHER FEATURES:

- ❑ Excellent location
- ❑ Lots of recessed lights
- ❑ Low association fees
- ❑ Neshaminy School District
- ❑ Backs to Playwicki Farm
- ❑ Remodeled baths
- ❑ Community pool
- ❑ Convenient location
- ❑ Gleaming wood floors
- ❑ Open floorplan
- ❑ Community playground
- ❑ Showplace condition!

### PROPERTY DESCRIPTION:

Spacious multi-level 3 BR, 2-1/2 Bath has dramatic living rm w/high clgs, large dining rm, gorgeous eat-in kitchen w/granite & stainless, family rm w/fireplace, luxury master suite w/customized w-in closet & awesome shower system, 2nd flr laundry, fully updated thru-out with newer roof, newer siding, & newer windows. Shows like a sample home!!

[VIEW MAP](#)

[VIEW PDF](#)

[SEND TO CLIENTS](#)



John & Jayne Ortendahl  
RE/MAX Properties, Ltd.  
Phone: 215.968.7445  
Mobile: 215.208.0828  
[jayne@jayneortendahl.com](mailto:jayne@jayneortendahl.com)

