



The Newport Co-op's

1500 sq ft middle south

1610 N Prospect Ave 1503 , Milwaukee WI 53202

MLS:1666105 PRICE:\$199,000.00

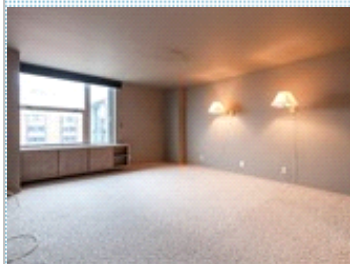

Bedrooms: 2
Full Baths: 1
HOA: 1555
Sqft: 1500

Subdivision: The Newport
Year Built: 1961
Parking: 1 Car
Floors: 5+

PROPERTY FEATURES:

- ❑ Central A/C
- ❑ Living room
- ❑ Refrigerator
- ❑ Central heat
- ❑ Dining room
- ❑ Stove/Oven
- ❑ Walk-in closet
- ❑ Dishwasher
- ❑ Microwave

OTHER FEATURES:

- ❑ Guest Apartment
- ❑ Front door security person
- ❑ rooftop deck
- ❑ Valet in garage
- ❑ In-house maintenance person
- ❑ 2nd floor terrace

PROPERTY DESCRIPTION:

Downtown with great views of the lake. This is on the 15th floor south facing, 2 Br 2 Ba co-op apt and the sq ft will surprise you. Looking for front door security, valet in the garage, rooftop deck to watch summer lake activities, 2nd floor terrace for parties, guest apt for that extra person & in-house maint for small problems, it's all here.

[VIEW PDF](#)

[SEND TO CLIENTS](#)



Larry Weiss
Coldwell Banker Residential
Brokerage
Phone: 414.305.0126
Mobile: 414.305.0126
Fax: 414.963.3018
larry.weiss@cbexchange.com
[My Website](#)



All information deemed reliable but not guaranteed.