

Highlands of Lake Wilderness

Move-in ready 4 bdr 2.5 bth home with 3 car garage

24712 231th Ave SE , Maple Valley WA 98038

MLS: 1523054 PRICE: \$595.00

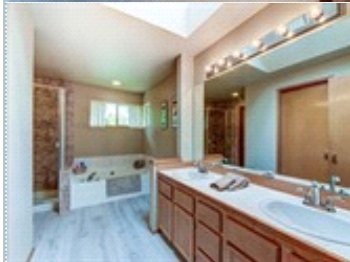
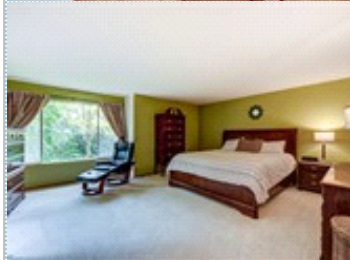
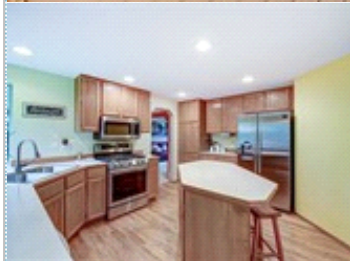
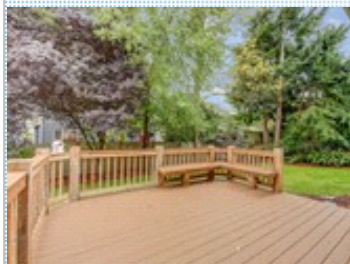

Bedrooms: 4
Full Baths: 2
Half Baths: 1
Parking: 3 Cars
Floors: 2

Subdivision: Highlands of Lake Wilderness
Year Built: 1992
Lot Size: 7852
Sqft: 2590

PROPERTY FEATURES:

- | | | |
|------------------------------|-------------------------|------------------|
| ❑ Central A/C | ❑ Central heat | ❑ Fireplace |
| ❑ High/Vaulted ceiling | ❑ Walk-in closet | ❑ Hardwood floor |
| ❑ Family room | ❑ Living room | ❑ Office/Den |
| ❑ Dining room | ❑ Breakfast nook | ❑ Dishwasher |
| ❑ Refrigerator | ❑ Stove/Oven | ❑ Microwave |
| ❑ Stainless steel appliances | ❑ Laundry area - inside | ❑ Yard |

PROPERTY DESCRIPTION:

Meticulously maintained 4-bedroom plus Den home in sought after neighborhood of Highlands of Lake Wilderness. Lovely new large deck in fully fenced backyard. Island kitchen w/plenty of storage and new stainless appliances including a 5-burner gas range. Large Master suite has a 5-fixture private bath with new shower, sinks and faucets. Full sprinklers front & back, air conditioning, newer architectural 50 year comp roof and wired for generator. Close to the King County trail system & Lake Wilderness Park. Easy access to major highways & shopping.

[VIEW MAP](#)

[VIEW PDF](#)

[SEND TO CLIENTS](#)



Mary Saucier
Berkshire Hathaway
HomeServices Real Estate
Phone: 206.947.0239
Fax: 253.480.3436
mary@marysaucier.com
marysaucier.com



**BERKSHIRE
HATHAWAY**
HomeServices

Northwest Real Estate



All information deemed reliable but not guaranteed.