



FOR SALE



For Sale

Great Location, 4 BR, Many Updates

10222 Oakmont Circle , Lenexa KS 66215

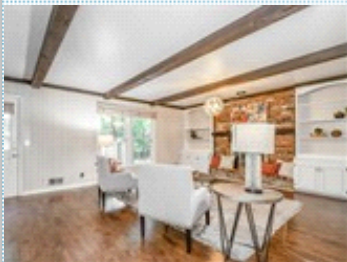

Bedrooms: 4
Full Baths: 4
Half Baths: 1
Lot Size: 12372
Sqft: 2789

Subdivision: Oak Park
Year Built: 1974
HOA: 240/yr
Parking: 2 Cars
Floors: 2



PROPERTY FEATURES:

- | | | |
|------------------------|-------------------------|------------------------------|
| ➤ Central A/C | ➤ Central heat | ➤ Fireplace |
| ➤ High/Vaulted ceiling | ➤ Walk-in closet | ➤ Hardwood floor |
| ➤ Tile floor | ➤ Family room | ➤ Living room |
| ➤ Office/Den | ➤ Dining room | ➤ Breakfast nook |
| ➤ Dishwasher | ➤ Refrigerator | ➤ Stove/Oven |
| ➤ Microwave | ➤ Granite countertop | ➤ Stainless steel appliances |
| ➤ Basement | ➤ Laundry area - inside | ➤ Balcony, Deck, or Patio |
| ➤ Yard | | |

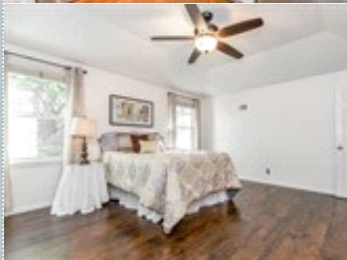

PROPERTY DESCRIPTION:

Wow! Location, Lot, Upgrades & Move In Ready! New roof this year, remodeled baths & kitchen w/granite & glass tile backsplash. Kitchen has stainless steel appliances w/microwave, stove & refrigerator all new in last year. Master Suite is spacious w/separate sitting room. Secondary bedrooms all good size. Open great room & kitchen area will bring family together. Enjoy newer windows throughout. Outdoor Patio/Lot space offer so much room for entertaining! Location w/access to highways, shopping, and restaurants!

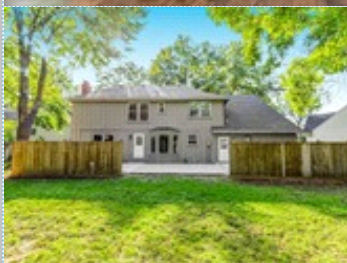

[VIEW PDF](#)

[SEND TO CLIENTS](#)



Gina Walton
Keller Williams Realty Partners,
Inc.
Phone: 913.906.5400 Ext.4046
Mobile: 913.449.1950
Fax: 913.744.2746
gina@ginawalton.com
www.ginawalton.com



All information deemed reliable but not guaranteed.