



Highlands of Lake Wilderness

Move-in ready 4 bdr 2.5 bth home with 3 car garage

24712 231th Ave SE , Maple Valley WA 98038

MLS:1523054 PRICE:\$595.00

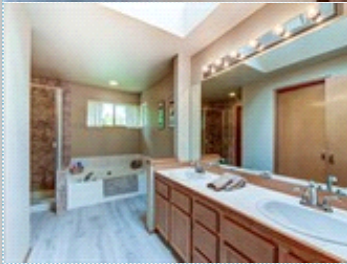
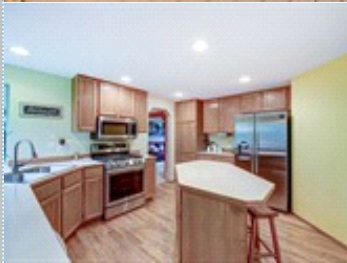
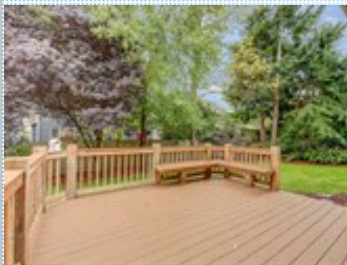

Bedrooms: 4
Full Baths: 2
Half Baths: 1
Parking: 3 Cars
Floors: 2

Subdivision: Highlands of Lake Wilderness
Year Built: 1992
Lot Size: 7852
Sqft: 2590

PROPERTY FEATURES:

- Central A/C
- High/Vaulted ceiling
- Family room
- Dining room
- Refrigerator
- Stainless steel appliances
- Central heat
- Walk-in closet
- Living room
- Breakfast nook
- Stove/Oven
- Laundry area - inside
- Fireplace
- Hardwood floor
- Office/Den
- Dishwasher
- Microwave
- Yard

PROPERTY DESCRIPTION:

Meticulously maintained 4-bedroom plus Den home in sought after neighborhood of Highlands of Lake Wilderness. Lovely new large deck in fully fenced backyard. Island kitchen w/plenty of storage and new stainless appliances including a 5-burner gas range. Large Master suite has a 5-fixture private bath with new shower, sinks and faucets. Full sprinklers front & back, air conditioning, newer architectural 50 year comp roof and wired for generator. Close to the King County trail system & Lake Wilderness Park. Easy access to major highways & shopping.

[VIEW MAP](#)

[VIEW PDF](#)

[SEND TO CLIENTS](#)



Mary Saucier
Berkshire Hathaway
HomeServices Real Estate
Phone: 206.947.0239
Fax: 253.480.3436
mary@marysaucier.com
marysaucier.com



**BERKSHIRE
HATHAWAY**
HomeServices
Northwest Real Estate



All information deemed reliable but not guaranteed.