

Luxury Wine & Cheese Agent Open House

Come tour this gorgeous estate home!

16004 King St , Overland Park KS 66221

MLS: 2183030 PRICE: \$1,999,000.00

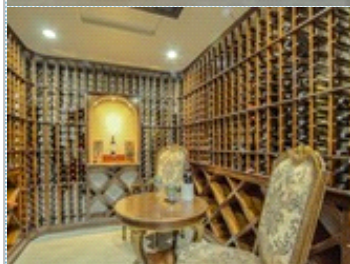
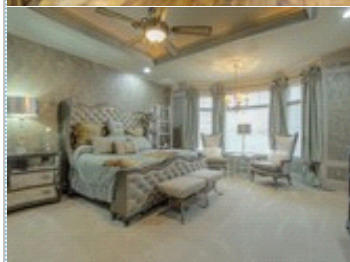
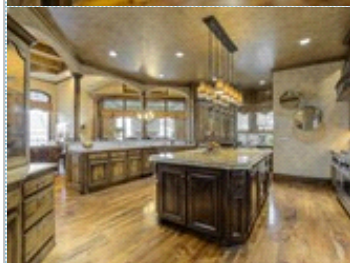
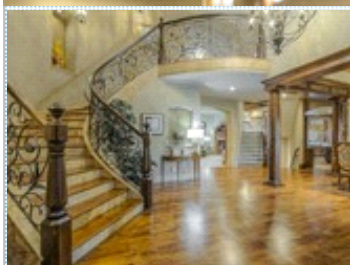

Bedrooms: 5
Full Baths: 5
Half Baths: 2
Lot Size: 22503
Sqft: 7546

Subdivision: Mills Farm
Year Built: 2007
HOA: 1375
Parking: 3 Cars
Floors: 3

PROPERTY FEATURES:

- ❑ Central A/C
- ❑ High/Vaulted ceiling
- ❑ Tile floor
- ❑ Bonus/Rec room
- ❑ Breakfast nook
- ❑ Stove/Oven
- ❑ Stainless steel appliances
- ❑ Laundry area - inside
- ❑ Central heat
- ❑ Walk-in closet
- ❑ Family room
- ❑ Office/Den
- ❑ Dishwasher
- ❑ Microwave
- ❑ Attic
- ❑ Balcony, Deck, or Patio
- ❑ Fireplace
- ❑ Hardwood floor
- ❑ Living room
- ❑ Dining room
- ❑ Refrigerator
- ❑ Granite countertop
- ❑ Basement
- ❑ Yard

PROPERTY DESCRIPTION:

Amazing estate home in Mills Farm with over 7655 SF finished & 9600 total. So many updates since owner purchased this home. Huge gourmet kitchen with Hearth room leading to a screened lanai with fireplace and bar. The basement is an entertainer's dream with bar, wine room, theater & game room. Great curb appeal with fountain. Large fenced yard.

[VIEW PDF](#)

[SEND TO CLIENTS](#)



Hobie Reber
Keller Williams Realty Partners
Phone: 913.449.9913
hobie@kcbesthomes.com



All information deemed reliable but not guaranteed.