

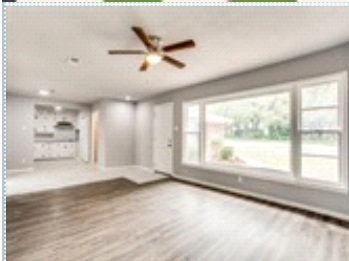

Bring your Buyers

906 Red Bud Drive , Azle TX 76020

MLS:14184974 PRICE:\$199,500.00



Bedrooms: 3
Full Baths: 3
Lot Size: 20473

Subdivision: Walnut Creek
Year Built: 1997
Sqft: 1830

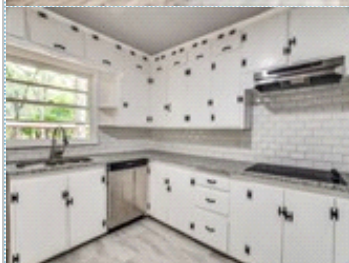

PROPERTY FEATURES:

- ❑ Central A/C
- ❑ Tile floor
- ❑ Dishwasher
- ❑ Stainless steel appliances
- ❑ Central heat
- ❑ Family room
- ❑ Stove/Oven
- ❑ Yard
- ❑ Walk-in closet
- ❑ Dining room
- ❑ Granite countertop

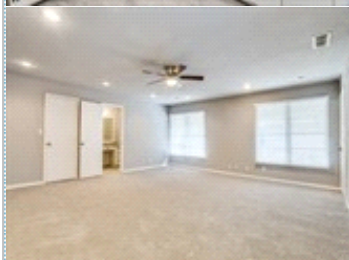

PROPERTY DESCRIPTION:

Great home on large lot. Master has 2 baths (His & Hers) Split bedrooms. New appliances including a convection oven. Roof New in 2019. All new paint, flooring, granite, appliances, tubs, toilets, sinks, lighting and ceiling fans. 2 Water heaters. Huge backyard that is cross fenced.



[VIEW MAP](#)

[VIEW PDF](#)

[SEND TO CLIENTS](#)

Delane Miles
Lacy Real Estate
Phone: 817.915.4578
Mobile: 817.915.4578
Fax: 682.224.8437
delane.miles@charter.net



All information deemed reliable but not guaranteed.