

Best value ever for Pepperwood in Newington Forest

Cul-de-sac, walk-out level LL to fenced yard

8461 Sugar Creek Lane , Springfield VA 22153



MLS: VAFX1092180

PRICE: \$315,000.00

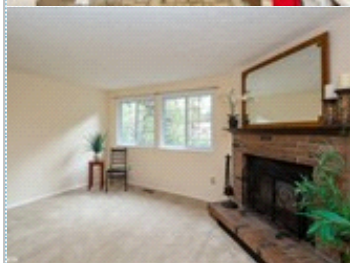

Bedrooms: 2
Full Baths: 1
Half Baths: 1
Lot Size: 871
Sqft: 930

Subdivision: Newington Forest
Year Built: 1981
HOA: 233
Parking: 2 Cars

PROPERTY FEATURES:

- Central A/C
- Living room
- Dishwasher
- Basement
- Laundry area - inside
- Central heat
- Bonus/Rec room
- Refrigerator
- Washer
- Balcony, Deck, or Patio
- Fireplace
- Dining room
- Stove/Oven
- Dryer
- Yard

PROPERTY DESCRIPTION:

Adorable 'Pepperwood' home in close-in Newington Forest, featuring full walk-out basement to fenced yard and view of trees. On a quiet cul-de-sac, yet close to schools, stores and commuter routes. In move-in condition! Roof replaced 2009 and windows in 2007.

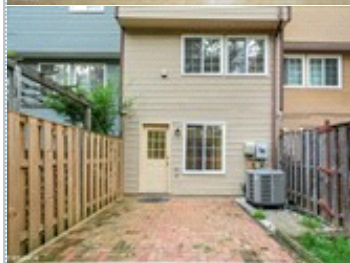

[VIEW MAP](#)

[VIEW PDF](#)

[SEND TO CLIENTS](#)



Leslie Rodriguez
Weichert Realtors
Phone: 703.549.8700
Mobile: 703.400.3010
Fax: 703.684.3664
Lrodriguez4@gmail.com
[My Website](#)



All information deemed reliable but not guaranteed.