



Updated, Single Level Beauty in Riverside Village

Immaculate and Move-in Ready

4938 W. Navaho Court , Garden City ID 83714

MLS:98744564 PRICE:\$475,000.00

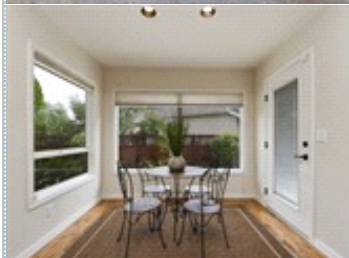
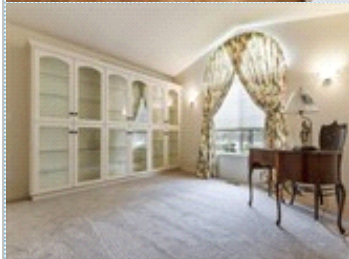
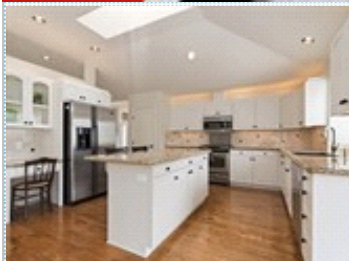

Bedrooms: 4
Full Baths: 2
Half Baths: 1
Lot Size: 12632
Sqft: 2573

Subdivision: Riverside Village
Year Built: 1992
HOA: 45.00 per Quarter
Parking: 3 Cars
Floors: 1

PROPERTY FEATURES:

- ❑ Central A/C
- ❑ High/Vaulted ceiling
- ❑ Tile floor
- ❑ Dining room
- ❑ Stove/Oven
- ❑ Stainless steel appliances
- ❑ Yard
- ❑ Central heat
- ❑ Walk-in closet
- ❑ Family room
- ❑ Dishwasher
- ❑ Microwave
- ❑ Laundry area - inside
- ❑ Fireplace
- ❑ Hardwood floor
- ❑ Living room
- ❑ Refrigerator
- ❑ Granite countertop
- ❑ Balcony, Deck, or Patio

PROPERTY DESCRIPTION:

Quality Construction! Beautiful Single Level 4 bdrm/2.5 bath home/3 car garage. Located in desirable Riverside Village w/close access to Green Belt, Boise River, shopping & downtown. Huge, updated kitchen & family room w/gas fireplace + formal dining & living rooms. Slab granite counters, professionally updated cabinets, gas range, pantry. Must See

[FIND MORE](#) [VIEW MAP](#) [VIEW PDF](#) [SEND TO CLIENTS](#) [VIRTUAL TOUR](#)



Pamela Jabs
Silvercreek Realty Group
Phone: 208.484.9234
Mobile: 208.484.9234
Fax: 208.401.0390
pamjabs@hotmail.com

Silvercreek
REALTY GROUP



All information deemed reliable but not guaranteed.