

3100 Square foot Custom Home on over 2 Acre View

Don't Miss This Unique Estate priced at \$688,800.

18056 GLENNEL DR , 18056 Glennel Dr , Riverside CA 92508

MLS: tr19214929 PRICE: \$688,800.00

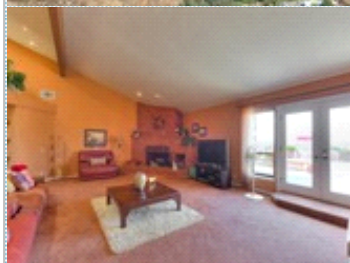

Bedrooms: 3
Year Built: 1985
Sqft: 3112

Full Baths: 3
Lot Size: 104108

PROPERTY FEATURES:

- ❑ Central A/C
- ❑ Family room
- ❑ Breakfast nook
- ❑ Stove/Oven
- ❑ Dryer
- ❑ Central heat
- ❑ Living room
- ❑ Dishwasher
- ❑ Microwave
- ❑ Laundry area - inside
- ❑ Fireplace
- ❑ Dining room
- ❑ Refrigerator
- ❑ Washer

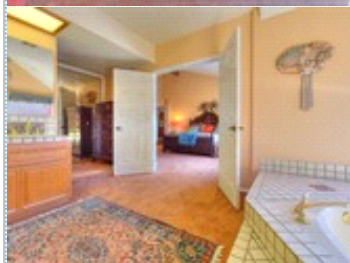

OTHER FEATURES:

- ❑ FRENCH DOORS
- ❑ SEPARATE BUILDING PAD
- ❑ 3 CAR GARAGE
- ❑ LARGE PATIOS
- ❑ RV SPACE
- ❑ NEWER FORCED AIR UNITS

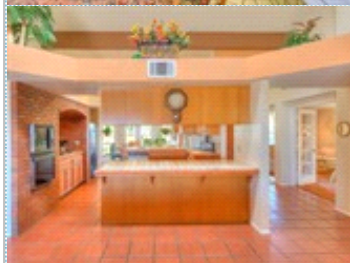

PROPERTY DESCRIPTION:

CUSTOM BUILT PRIVATE ESTATE WITH A PANORAMIC VIEW THAT EXTENDS FOR MILES & MILES, WITH WINDOWS & FRENCH DOORS IN WHICH TO ABSORB THE ENORMOUS VIEWS & VISTAS .. RESTING ON OVER 2 ACRES OF OF HORSE PROPERTY OFFERS A MASSIVE GREAT ROOM WITH A BRICK FIREPLACE, LARGE BEDROOMS & MASTER SUITE FOR YOUR COMFORT..AND WELL APPOINTED KITCHEN

[FIND MORE](#) [VIEW MAP](#) [VIEW PDF](#) [SEND TO CLIENTS](#) [VIRTUAL TOUR](#)



LARRY BLACK
HERITAGE REAL ESTATE
Phone: 951.312.4609
Mobile: 951.312.4609
Fax: 866.521.4558
BRE#: 00674504
larry@larrymblack.com
[My Website](#)



All information deemed reliable but not guaranteed.