

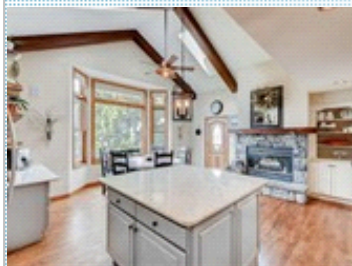

## AMAZING VIEWS from Remodeled Modern Farmhouse

1385 Masthead Way , Monument CO 80132

MLS: 5773587    PRICE: \$725,000.00



Bedrooms: 6  
Full Baths: 4  
Half Baths: 1  
Lot Size: 29599

Subdivision: Woodmoor  
Year Built: 1992  
HOA: Woomoor Improvement  
Sqft: 6220

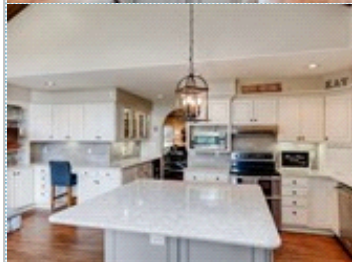

### PROPERTY FEATURES:

- ❑ Fireplace
- ❑ Hardwood floor
- ❑ Office/Den
- ❑ Dishwasher
- ❑ Microwave
- ❑ Basement
- ❑ Yard
- ❑ High/Vaulted ceiling
- ❑ Family room
- ❑ Dining room
- ❑ Refrigerator
- ❑ Stainless steel appliances
- ❑ Laundry area - inside
- ❑ Walk-in closet
- ❑ Living room
- ❑ Breakfast nook
- ❑ Stove/Oven
- ❑ Attic
- ❑ Balcony, Deck, or Patio

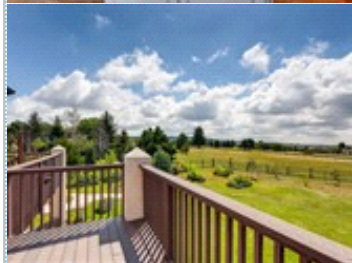

### OTHER FEATURES:

- ❑ Approved VRBO
- ❑ Stair lift
- ❑ Extra wide doors in basement
- ❑ Updated bathrooms
- ❑ Updated kitchen
- ❑ Tile Roof
- ❑ Many outdoor living areas
- ❑ VIEWS!



### PROPERTY DESCRIPTION:

Beautifully updated French country home in desirable Woodmoor on almost 3/4 of an acre with sweeping views of Pikes Peak and the Front Range. This is the home of your dreams with a gourmet Kitchen, library area, custom wood detailing, updated light & bright bathrooms, wood beams, wonderful living spaces & close to Monument Lake! VRBO Approved!

[VIEW MAP](#)

[VIEW PDF](#)

[SEND TO CLIENTS](#)

[VIRTUAL TOUR](#)



Jan Sievert  
RE/MAX Properties, Inc.  
Phone: 719.331.5955  
Fax: 888.851.6908  
[jansievert@comcast.net](mailto:jansievert@comcast.net)  
[homeincolospgs.com](http://homeincolospgs.com)



All information deemed reliable but not guaranteed.