



# OPEN HOUSE



## Back on the market new luxury Home

Open House this Sunday

6311 Bannockburn Dr , Bethesda MD 20817

MLS:MDMC574186    PRICE:\$1,799,899.00

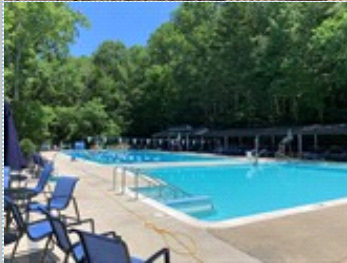
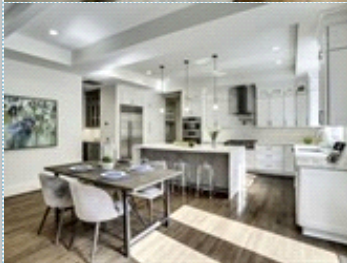
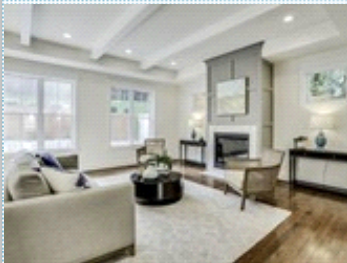

**Bedrooms:** 6  
**Full Baths:** 5  
**Half Baths:** 1  
**Parking:** 2 Cars

**Subdivision:** Bannockburn COOP  
**Year Built:** 2018  
**HOA:** NONE  
**Floors:** 3

### PROPERTY FEATURES:

- ❑ Central A/C
- ❑ High/Vaulted ceiling
- ❑ Tile floor
- ❑ Bonus/Rec room
- ❑ Breakfast nook
- ❑ Stove/Oven
- ❑ Stainless steel appliances
- ❑ Laundry area - inside
- ❑ Central heat
- ❑ Walk-in closet
- ❑ Family room
- ❑ Office/Den
- ❑ Dishwasher
- ❑ Microwave
- ❑ Attic
- ❑ Balcony, Deck, or Patio
- ❑ Fireplace
- ❑ Hardwood floor
- ❑ Living room
- ❑ Dining room
- ❑ Refrigerator
- ❑ Granite countertop
- ❑ Basement
- ❑ Yard

### PROPERTY DESCRIPTION:

OH 1:00-4:00 pm Sunday! Main features include: Experienced Builder Award-winning Architect Renowned Interior Designer Bannockburn ES Thomas W. Pyle MS Walt Whitman HS 6000 sq ft plus 2 car garage 6 Beds & 5 1/2 Baths 700 sq ft Flagstone Patio 10 ft Ceiling on main 5 Walk-in closets 9 ft Ceiling on upper & lower floors Anderson Windows

[FIND MORE](#) [VIEW MAP](#) [VIEW PDF](#) [SEND TO CLIENTS](#) [VIRTUAL TOUR](#)



**Emil Simionov**  
Re/Max Distinctive  
Phone: 703.821.1840  
Mobile: 703.786.7311  
[cristina@casereteam.com](mailto:cristina@casereteam.com)



THE  
**RE/MAX**  
COLLECTION®

Fine Homes & Luxury Properties



All information deemed reliable but not guaranteed.