



**JUST
LISTED**



Gorgeous Courtney View Estates Home

8409 54th Ave SE , Olympia WA 98513

MLS:1508247 PRICE:\$343,000.00

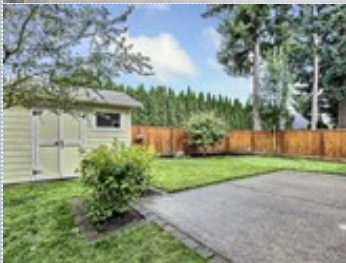
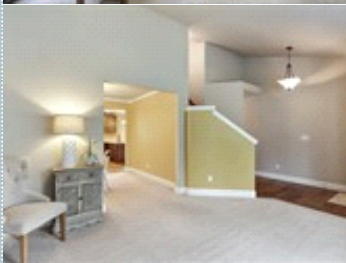

Bedrooms: 4
Year Built: 2010
HOA: \$25-monthly
Parking: 2 Cars
Floors: 2

Full Baths: 2
Half Baths: 1
Lot Size: 5000
Sqft: 2278

PROPERTY FEATURES:

- ❑ Central heat
- ❑ Hardwood floor
- ❑ Bonus/Rec room
- ❑ Refrigerator
- ❑ Stainless steel appliances
- ❑ Balcony, Deck, or Patio
- ❑ Fireplace
- ❑ Family room
- ❑ Dining room
- ❑ Stove/Oven
- ❑ Attic
- ❑ Yard
- ❑ Walk-in closet
- ❑ Living room
- ❑ Dishwasher
- ❑ Microwave
- ❑ Laundry area - inside

PROPERTY DESCRIPTION:

Gorgeous Home in Lacey's Desirable Courtney View Estates Awaits! This Spacious Home Features 2278 Sqft, 4 Bdrms (Master Bdrm features Huge Attached Bonus Rm!) & 2.5 Baths. Beautiful Entry w/ HW Flrs Leads to the Living Rm & Formal Dining. Open Concept Living Rm & Kitchen that Opens to a Private, Fully-Fenced Backyard Oasis! Close to I-5 & JBLM!

[FIND MORE](#)

[VIEW PDF](#)

[SEND TO CLIENTS](#)



Chelsea Bamrick
Better Properties Lacey
Phone: 360.915.3789
[Email Me](#)



All information deemed reliable but not guaranteed.