

Westlake Village Luxury Listing

2261 Hillsbury Road , Westlake Village CA 91361

MLS: 219009847 PRICE: \$1,795,000.00

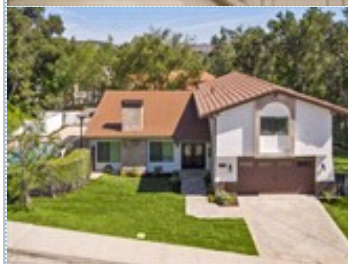
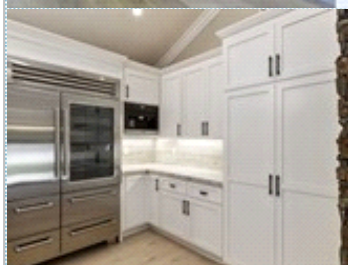
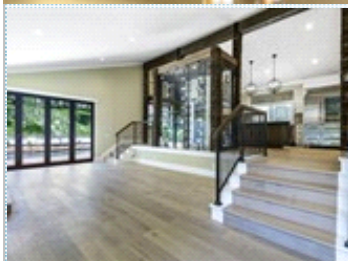

Bedrooms: 4
Full Baths: 3
HOA: yes
Parking: 2 Cars
Floors: 2

Subdivision: Southshore Hills
Year Built: 1970
Lot Size: 10890
Sqft: 2475

PROPERTY FEATURES:

- ❑ Central A/C
- ❑ High/Vaulted ceiling
- ❑ Living room
- ❑ Dishwasher
- ❑ Microwave
- ❑ Balcony, Deck, or Patio
- ❑ Jacuzzi/Whirlpool
- ❑ Central heat
- ❑ Hardwood floor
- ❑ Bonus/Rec room
- ❑ Refrigerator
- ❑ Stainless steel appliances
- ❑ Yard
- ❑ Fireplace
- ❑ Family room
- ❑ Office/Den
- ❑ Stove/Oven
- ❑ Laundry area - inside
- ❑ Swimming pool

PROPERTY DESCRIPTION:

Welcome to this Ultra luxury residence! Just completed an extensive renovation inside & out with the finest quality, materials and amenities. This is essentially a brand-new residence. Located in the exclusive Southshore Hills enclave of Westlake Village. There has been no expense that has been spared in the design of this Luxury Renovation!

[FIND MORE](#)

[VIEW MAP](#)

[VIEW PDF](#)

[SEND TO CLIENTS](#)



Craig Jacob
Zenith Financial & Real Estate
Phone: 805.496.9001 Ext.101
Mobile: 805.443.3055
Fax: 805.496.9051
BRE#: 01193664
craig@zenithfinancial.com
[My Website](#)



All information deemed reliable but not guaranteed.