

\$345,000 in City Limits

15227 Kayla St SE , Yelm WA 98597

MLS:1477142 PRICE:\$115.00/SF

Bedrooms: 4
Full Baths: 2
Half Baths: 1
Parking: 2 Cars

Subdivision: Cherry Meadows
Year Built: 2011
Lot Size: 5227
Sqft: 2994

PROPERTY FEATURES:

- | | | |
|---------------------------|------------------------------|-------------------------|
| ❑ Fireplace | ❑ High/Vaulted ceiling | ❑ Walk-in closet |
| ❑ Family room | ❑ Living room | ❑ Bonus/Rec room |
| ❑ Office/Den | ❑ Dining room | ❑ Dishwasher |
| ❑ Refrigerator | ❑ Stove/Oven | ❑ Microwave |
| ❑ Granite countertop | ❑ Stainless steel appliances | ❑ Laundry area - inside |
| ❑ Balcony, Deck, or Patio | ❑ Yard | |

PROPERTY DESCRIPTION:

Easy to show with only 15 min lead time needed, anytime. Easily use the den as a 5th bedroom. Hot tub, Pool table negotiable! Home warranty! Perfect for JBLM commute. This has everything your client could want and it is the best quality purchase they can make in Yelm. Shows beautifully! Sell it.

[FIND MORE](#)

[VIEW MAP](#)

[VIEW PDF](#)

[SEND TO CLIENTS](#)

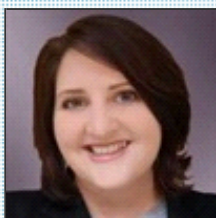

Varaia Roshon
John L. Scott DuPont
Phone: 253.448.5765
Mobile: 253.448.5765
Varaiar@johnlscott.com

John L. Scott
REAL ESTATE



All information deemed reliable but not guaranteed.