



Quick Delivery - New Construction Ready

On a Cul-De-Sac with Walk-out Basement

2 Ashton Ct , Flemington NJ 08822



MLS: 3525736

PRICE: \$739,900.00

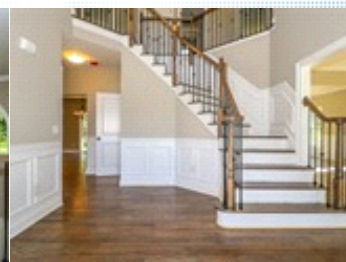
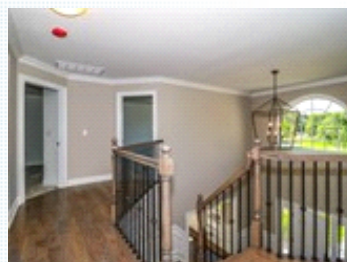
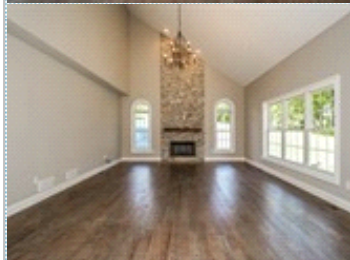

Bedrooms: 4
Full Baths: 3
Lot Size: 2.6 acres

Subdivision: Wellington Hills
Year Built: 2018
Sqft: 3491

PROPERTY FEATURES:

- Central A/C
- High/Vaulted ceiling
- Tile floor
- Office/Den
- Stove/Oven
- Attic
- Yard
- Central heat
- Walk-in closet
- Family room
- Dining room
- Microwave
- Basement
- Fireplace
- Hardwood floor
- Living room
- Dishwasher
- Stainless steel appliances
- Laundry area - inside

PROPERTY DESCRIPTION:

Beautiful newly-built 4 Bedroom, 3 Baths, ready for you! Minutes from shopping venues, restaurants, commuting routes and a variety of outdoor activities. Many designer upgrades such as quartz countertops, oak hardwood floors and wood burning fireplace. You will love the Jenn-Air stainless steel appliances, den and many large walk-in closets

[VIEW MAP](#)

[VIEW PDF](#)

[SEND TO CLIENTS](#)

[VIRTUAL TOUR](#)



Patricia Groh
Weichert Realtors
Phone: 609.744.6500
patriciagroh@comcast.net

