

**\$349,900 and 2994 sq ft**

15227 Kayla St SE , Yelm WA 98597

MLS:1477142    PRICE:\$349,900.00

**Bedrooms:** 4  
**Full Baths:** 2  
**Half Baths:** 1  
**Parking:** 2 Cars

**Subdivision:** Cherry Meadows  
**Year Built:** 2011  
**Lot Size:** 5227  
**Sqft:** 2994

**PROPERTY FEATURES:**

- ❑ Fireplace
- ❑ Family room
- ❑ Office/Den
- ❑ Refrigerator
- ❑ Granite countertop
- ❑ Balcony, Deck, or Patio
- ❑ High/Vaulted ceiling
- ❑ Living room
- ❑ Dining room
- ❑ Stove/Oven
- ❑ Stainless steel appliances
- ❑ Walk-in closet
- ❑ Bonus/Rec room
- ❑ Dishwasher
- ❑ Microwave
- ❑ Laundry area - inside
- ❑ Yard

**PROPERTY DESCRIPTION:**

BEST OF BOTH! With formal areas as well as open concept family room, dining, eat-in kitchen with granite, upgraded stainless appliances, walk-in pantry + butler's pantry too! Space where you need it with main floor den/study and giant loft area. Huge master w/ 5 piece en suite & own fireplace. Storage galore with multiple walk-in closets. AND MORE!

[FIND MORE](#)

[VIEW MAP](#)

[VIEW PDF](#)

[SEND TO CLIENTS](#)

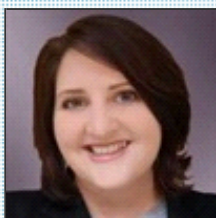

**Varaia Roshon**  
 John L. Scott DuPont  
 Phone: 253.448.5765  
 Mobile: 253.448.5765  
[Varaiar@johnlscott.com](mailto:Varaiar@johnlscott.com)

**John L. Scott**  
 REAL ESTATE



All information deemed reliable but not guaranteed.