

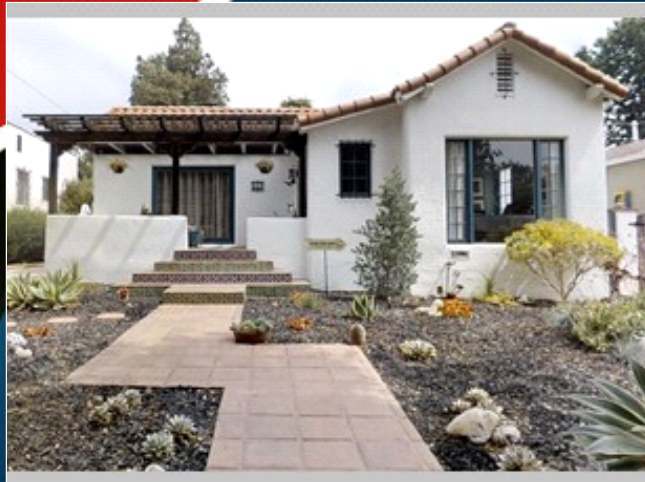

# OPEN HOUSE



Open Sunday 1 to 5pm

Vintage Spanish

685 E. Claremont Street , Pasadena CA 91104

MLS: 319002415    PRICE: \$869,000.00

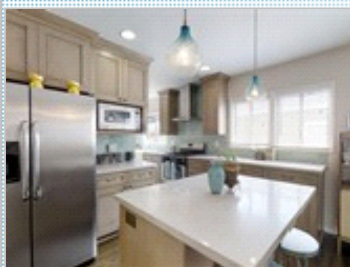

Bedrooms: 3  
Year Built: 1927  
Parking: 2 Cars  
Floors: 1

Full Baths: 2  
Lot Size: 6756  
Sqft: 1414



#### PROPERTY FEATURES:

- |                           |                              |                         |
|---------------------------|------------------------------|-------------------------|
| ❑ Central A/C             | ❑ Central heat               | ❑ Fireplace             |
| ❑ High/Vaulted ceiling    | ❑ Hardwood floor             | ❑ Living room           |
| ❑ Dishwasher              | ❑ Refrigerator               | ❑ Stove/Oven            |
| ❑ Microwave               | ❑ Stainless steel appliances | ❑ Basement              |
| ❑ Washer                  | ❑ Dryer                      | ❑ Laundry area - inside |
| ❑ Balcony, Deck, or Patio | ❑ Yard                       |                         |

#### PROPERTY DESCRIPTION:

Open Sunday 1-5pm. This one is why people love Spanish. Character and charm in a neighborhood convenient to Lake Ave. This 1927 home has 3 bedrooms, 1 3/4 baths, an updated kitchen and dining great room, living room with fireplace. Award winning landscape in front and rear yards. Bring your clients.

[VIEW PDF](#)

[SEND TO CLIENTS](#)



**Jennie Manders**  
Dilbeck Real Estate  
Phone: 818.949.7830  
Mobile: 818.321.3162  
BRE#: 00843100  
[jennie@jenniemanders.com](mailto:jennie@jenniemanders.com)  
[My Website](#)



All information deemed reliable but not guaranteed.