

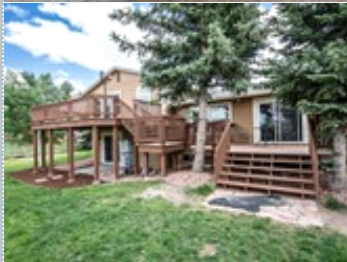

Views, Multi-level deck, and 4 levels!

14750 Gleneagle Drive , Colorado Springs CO 80920

MLS:6223154 PRICE:\$449,900.00

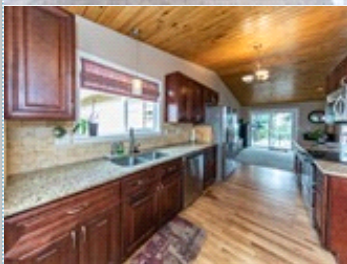

Bedrooms: 4
Full Baths: 4
Lot Size: 14810
Sqft: 3167

Subdivision: Gleneagle
Year Built: 1984
Parking: 2 Cars
Floors: 4

PROPERTY FEATURES:

- ❑ Fireplace
- ❑ Living room
- ❑ Dishwasher
- ❑ Microwave
- ❑ Basement
- ❑ Yard
- ❑ High/Vaulted ceiling
- ❑ Bonus/Rec room
- ❑ Refrigerator
- ❑ Granite countertop
- ❑ Laundry area - inside
- ❑ Family room
- ❑ Breakfast nook
- ❑ Stove/Oven
- ❑ Stainless steel appliances
- ❑ Balcony, Deck, or Patio

OTHER FEATURES:

- ❑ D20 Schools
- ❑ Multi-level deck
- ❑ Newly Stained Deck
- ❑ Wood Burning Fireplace
- ❑ Fenced Yard
- ❑ Walk-Out Master
- ❑ Finished Basement
- ❑ Newly Painted Exterior

PROPERTY DESCRIPTION:

Beautiful, spacious 4 level home in Gleneagle. Gorgeous views, large lot, big rooms and open floor plan, granite counter tops, huge decks, award winning D20 schools, just minutes to AFA and I 25 access for both Denver and Colorado Springs commuters. Walkout lower level. HE furnace, newly repainted exterior. Huge finished basement is wide open!

[FIND MORE](#) [VIEW MAP](#) [VIEW PDF](#) [SEND TO CLIENTS](#) [VIRTUAL TOUR](#)



Rick Van Wieren
RE/MAX Properties, Inc.
Phone: 719.331.7675
rick@ricksellscolorado.com



All information deemed reliable but not guaranteed.