

3%
COMMISSION

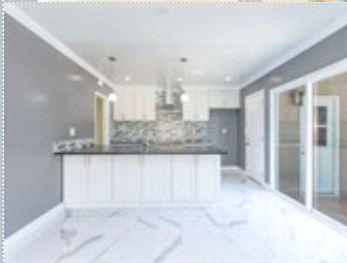
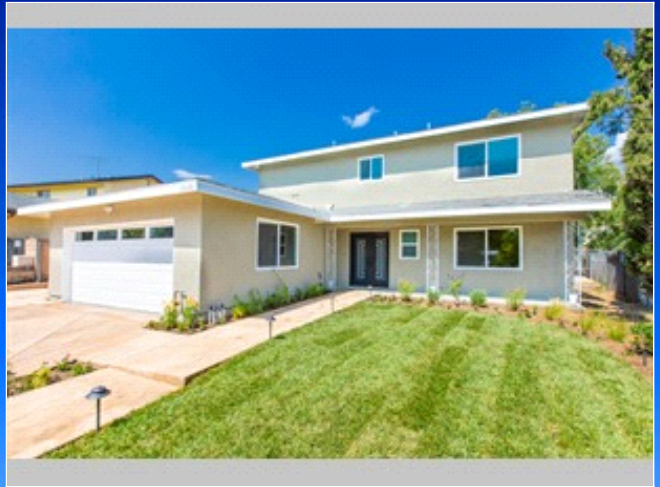

Two Houses for the Price of One

Near Glendale & Burbank

11628 Biltmore Av , Lake View Terrace CA 91342

MLS:SR19130806 PRICE:\$979,900.00

Bedrooms: 6
Year Built: 1964
Sqft: 2733

Full Baths: 4
Lot Size: 10524

PROPERTY FEATURES:

- Central A/C
- Walk-in closet
- Dining room
- Washer
- Central heat
- Living room
- Microwave
- Dryer
- Fireplace
- Bonus/Rec room
- Granite countertop
- Laundry area - garage

OTHER FEATURES:

- Two houses for sale

PROPERTY DESCRIPTION:

Property is located in a nice neighborhood of Lake View Terrace only 10 minutes to Americana in Glendale, featuring two homes. NEWLY remodeled and Built in 2019. Main house is a 1,800 sqf 4 Bedroom, 2 Bathroom and Back house is a 920 sqf 2 bedroom 2 bathroom with professional landscaping nested on a 10,510 lot with lots of room for expansion.

[VIEW PDF](#)

[SEND TO CLIENTS](#)

[VIRTUAL TOUR](#)



MONICA SARMIENTO
Prominence Real Estate Inc
Phone: 818.720.4008
Mobile: 818.799.6249
BRE#: 02003706
gilmer@financialexpertsusa.com



PROMINENCE



All information deemed reliable but not guaranteed.