

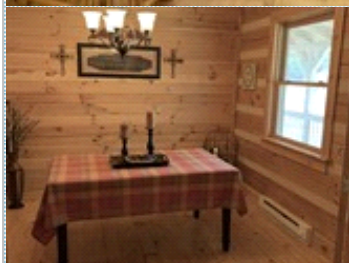

## Horse property in gated community next to BLM

310 Taylor Trail/Drive , Canon City CO 81212

MLS: 3985723    PRICE: \$415,000.00

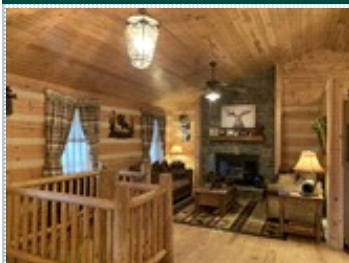

**Bedrooms:** 4  
**Full Baths:** 2  
**Lot Size:** 35.2 acres  
**Sqft:** 2688

**Subdivision:** Delilah Peak Ranch  
**Year Built:** 1999  
**Parking:** 2 Cars

### PROPERTY FEATURES:

- ❑ Fireplace
- ❑ Family room
- ❑ Dining room
- ❑ Microwave
- ❑ High/Vaulted ceiling
- ❑ Living room
- ❑ Refrigerator
- ❑ Granite countertop
- ❑ Hardwood floor
- ❑ Office/Den
- ❑ Stove/Oven

### PROPERTY DESCRIPTION:

Don't miss this lovely log home on 35+ acres of horse property close to BLM. Beautiful T&G ceilings, log accents and log spiral staircase, wide plank pine floors on main level. Country kitchen with granite countertops. Spacious rooms on both levels. Country style covered porches perfect for watching the wildlife. Stamped concrete walkways. Oversized detached 2 car garage with covered porch. Loafing shed and fenced paddock. Bonus log cabin (unfinished) at the top of the property. Perfect for man cave or guest cabin.

[VIEW MAP](#)

[VIEW PDF](#)

[SEND TO CLIENTS](#)

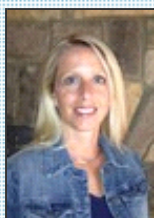

**Amy Nieman**  
Peak Realty and Management  
Phone: 719.661.4018  
[amynieman@msn.com](mailto:amynieman@msn.com)



All information deemed reliable but not guaranteed.