

Ranch Style w/ 4th Bedroom En Suite on 2nd Level

Can be finished in 30-45 days. Builder wants Sold

20665 W 125th Court , Olathe KS 66061

MLS:2096263 PRICE:\$339,500.00

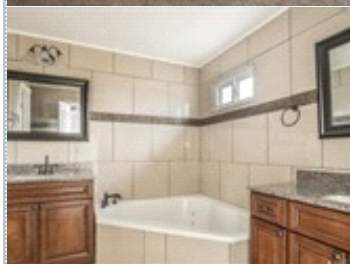
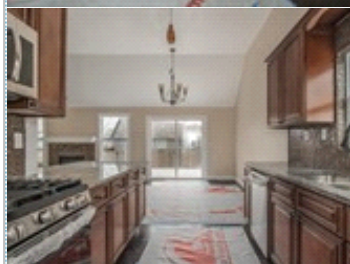

Bedrooms: 4
Full Baths: 3
HOA: 150/year
Parking: 2 Cars
Floors: 2

Subdivision: Iowa Meadows
Year Built: 2018
Lot Size: 9583
Sqft: 1878

PROPERTY FEATURES:

- Central A/C
- High/Vaulted ceiling
- Tile floor
- Dining room
- Microwave
- Basement
- Yard
- Central heat
- Walk-in closet
- Family room
- Dishwasher
- Granite countertop
- Laundry area - inside
- Jacuzzi/Whirlpool
- Fireplace
- Hardwood floor
- Office/Den
- Stove/Oven
- Stainless steel appliances
- Balcony, Deck, or Patio

PROPERTY DESCRIPTION:

Ranch style with additional living space up! Close in new construction! Main floor has open plan w/Dining room & Huge Great Room with vaulted ceiling plus 2 bedrooms, laundry & Amazing Master Bedroom. Upstairs: Fourth bedroom, full bath, and loft. Extensive custom tile work in all baths and kitchen. Upgrade stainless steel appliances including free standing GAS stove, granite countertops, and beautiful stained cabinets and pantry. Lots of Hardwood floors on first floor. Attention to detail.

[FIND MORE](#) [VIEW MAP](#) [VIEW PDF](#) [SEND TO CLIENTS](#) [VIRTUAL TOUR](#)



Penny Shepherd
ReeceNichols Real Estate -
College Blvd
Phone: 913.451.4415
Mobile: 913.999.4010
penny@reecenichols.com



All information deemed reliable but not guaranteed.