

Includes Parking and garage

Well maintained row home

218 S Connell , Wilmington DE 19805

MLS:DENC480294 PRICE:\$119,500.00



Bedrooms: 3
Full Baths: 1
Lot Size: .04

Subdivision: Wilmington
Year Built: 1940
Sqft: Row home

PROPERTY FEATURES:

- ▣ Hardwood floor
- ▣ Refrigerator
- ▣ Basement
- ▣ Living room
- ▣ Stove/Oven
- ▣ Laundry area - inside
- ▣ Dining room
- ▣ Microwave

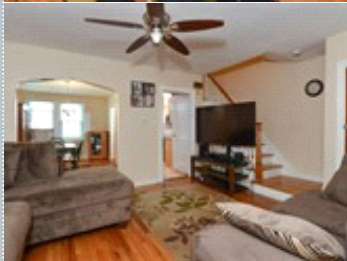

PROPERTY DESCRIPTION:

All brick well maintained town house w lots of charm. House features hardwood floors, ceiling fans in all bedrooms, an oversized living room and large foyer. It also features a 1 car attached garage and off-street parking for another 2 cars, a rarity in the city. A another room in the basement would be great for office or den . Even a fenced yard.



[VIEW PDF](#)

[SEND TO CLIENTS](#)



Rebecca Buckland
Coldwell Banker Rowley
Phone: 302.995.1200
Mobile: 302.893.2968
r.jaeger@realtor.com



All information deemed reliable but not guaranteed.