

OCEAN VIEW PROPERTY

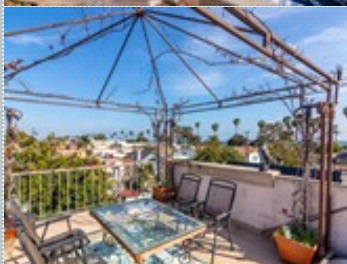
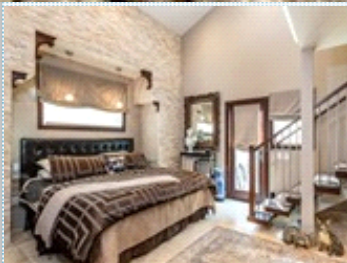
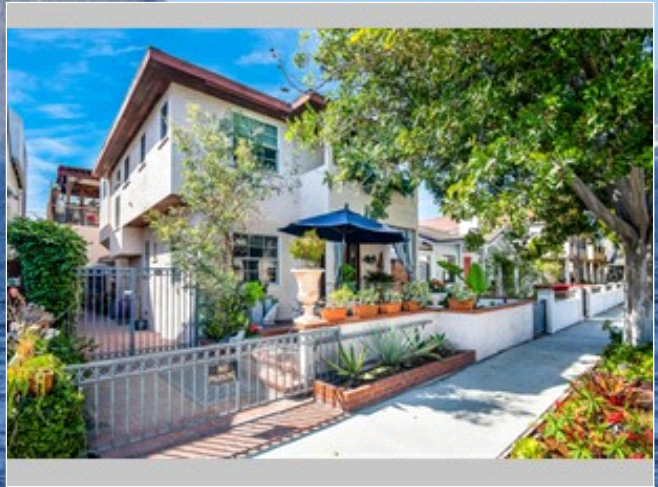

Moments to the Sand

43 Park Ave , Long Beach CA 90803

MLS:PW19117256 PRICE:\$1,365,000.00

Bedrooms: 4
Year Built: 1922
Parking: 1 Car

Full Baths: 4
Lot Size: 2901
Sqft: 2000

PROPERTY FEATURES:

- ❑ Fireplace
- ❑ Refrigerator
- ❑ Granite countertop
- ❑ Living room
- ❑ Stove/Oven
- ❑ Laundry area - inside
- ❑ Dishwasher
- ❑ Microwave
- ❑ Balcony, Deck, or Patio

PROPERTY DESCRIPTION:

Renovated 3 bed 3 bath with additional 1 bed & bath in detached studip/guesthouse. Home offers luxury from top to bottom with attention to detail and superb quality throughout. A chef's kitchen, 2 Master Bedrooms with fireplaces, 4 outdoor entertaining areas, including roof top deck with amazing ocean view. Truly a gem in Belmont Shore!

[VIEW PDF](#)

[SEND TO CLIENTS](#)



Bridget Taylor
Coldwell Banker Coastal Alliance
Phone: 562.760.7573
Mobile: 562.760.7573
Bhandtaylor@hotmail.com



All information deemed reliable but not guaranteed.