

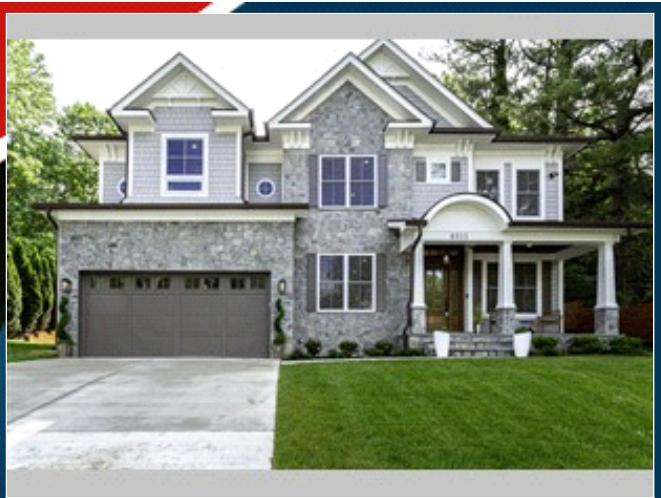

OPEN HOUSE



Open House this Sunday at New Home in Bethesda MD

\$100K Price Reduction

6311 Bannockburn Dr , Bethesda MD 20817

MLS:MDMC574186 PRICE:\$1,799,900.00

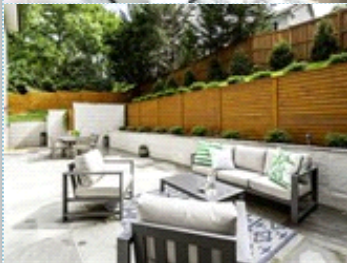
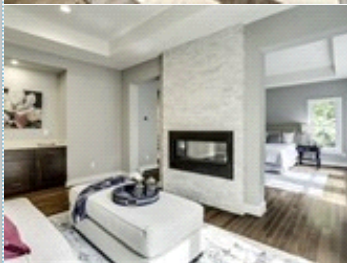
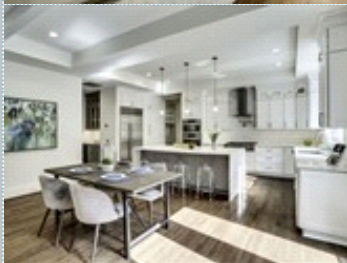
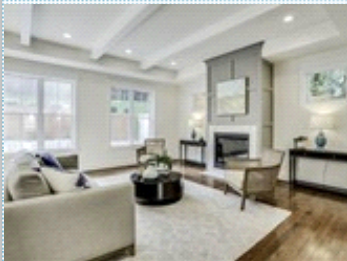

Bedrooms: 6
Full Baths: 5
Half Baths: 1
Parking: 2 Cars

Subdivision: Bannockburn COOP
Year Built: 2018
HOA: NONE
Floors: 3

PROPERTY FEATURES:

- ❑ Central A/C
- ❑ High/Vaulted ceiling
- ❑ Tile floor
- ❑ Bonus/Rec room
- ❑ Breakfast nook
- ❑ Stove/Oven
- ❑ Stainless steel appliances
- ❑ Laundry area - inside
- ❑ Central heat
- ❑ Walk-in closet
- ❑ Family room
- ❑ Office/Den
- ❑ Dishwasher
- ❑ Microwave
- ❑ Attic
- ❑ Balcony, Deck, or Patio
- ❑ Fireplace
- ❑ Hardwood floor
- ❑ Living room
- ❑ Dining room
- ❑ Refrigerator
- ❑ Granite countertop
- ❑ Basement
- ❑ Yard

PROPERTY DESCRIPTION:

1:30-4:30 pm Sunday! Main features include: Experienced Builder Award-winning Architect Renowned Interior Designer Bannockburn ES Thomas W. Pyle MS Walt Whitman HS 6000 sq ft plus 2 car garage 6 Beds & 5 1/2 Baths 700 sq ft Flagstone Patio 10 ft Ceiling on main 5 Walk-in closets 9 ft Ceiling on upper & lower floors Anderson Windows and much more

[FIND MORE](#) [VIEW MAP](#) [VIEW PDF](#) [SEND TO CLIENTS](#) [VIRTUAL TOUR](#)



Emil Simionov
Re/Max Distinctive
Phone: 703.821.1840
Mobile: 703.786.7311
cristina@casereteam.com



THE
RE/MAX
COLLECTION®

Fine Homes & Luxury Properties



All information deemed reliable but not guaranteed.