

FOR SALE

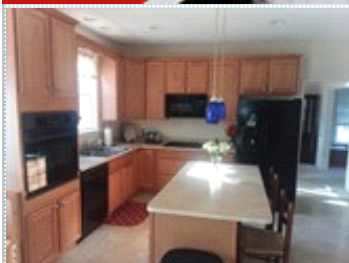
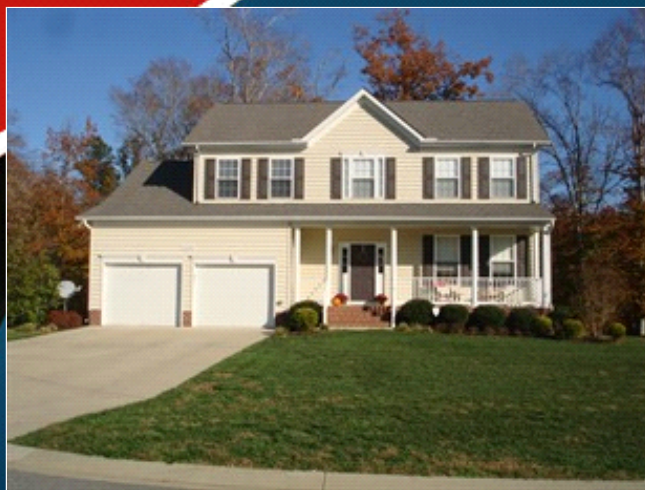

Spacious home situated on a Cul-de-sac

QBH Compton model with fully finished basement

20588 , Carmarthen Dr. , Lexington Park MD 20653

MLS:MDSM160906 PRICE:\$339,000.00

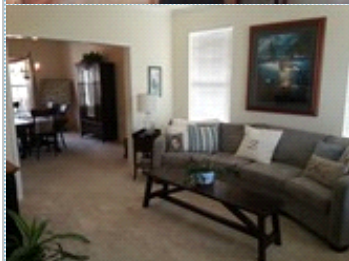

Bedrooms: 5
Full Baths: 3
Half Baths: 1
Lot Size: 0.24
Sqft: 3,368

Subdivision: Pembroke
Year Built: 2007
HOA: Pembroke HOA
Parking: 6 Cars
Floors: 3

PROPERTY FEATURES:

- | | | |
|-------------------------|---------------------------|----------------|
| ❑ Central A/C | ❑ Central heat | ❑ Fireplace |
| ❑ Walk-in closet | ❑ Hardwood floor | ❑ Family room |
| ❑ Living room | ❑ Bonus/Rec room | ❑ Dining room |
| ❑ Breakfast nook | ❑ Dishwasher | ❑ Refrigerator |
| ❑ Stove/Oven | ❑ Microwave | ❑ Attic |
| ❑ Basement | ❑ Washer | ❑ Dryer |
| ❑ Laundry area - inside | ❑ Balcony, Deck, or Patio | ❑ Yard |

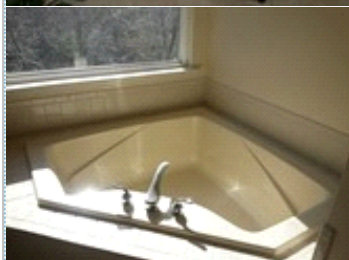

PROPERTY DESCRIPTION:

Sits on quiet cul-de-sac just minutes to NAS Pax River. Backs to conservation area w/ naturally flowing stream. 5BR/3.5BA; Open layout; Formal Din.&Liv. Rms; Kitchen w/ island & huge pantry, gas cooktop, built-in microwave, FR w/ Gas FP; Master Suite w/2 vanities, soaking tub, huge walk-in shower; Basement w/ Rec Rm, BR & full BA. New tankless HWH.

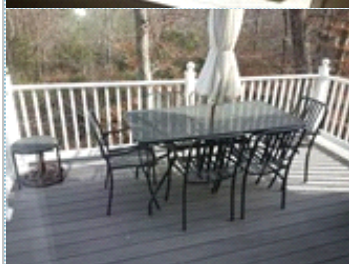

[FIND MORE](#)

[VIEW MAP](#)

[VIEW PDF](#)

[SEND TO CLIENTS](#)



Susan Sokoloff
Leonard Realty Inc.
Phone: 301.862.2300
Mobile: 301.997.4828
susan@sokoloff.com



All information deemed reliable but not guaranteed.