

New Price! - New Photos!

Motivated Sellers

2335 Valley Terrace Drive , Simi Valley CA 93065

MLS: 219003348 PRICE: \$1,142,000.00

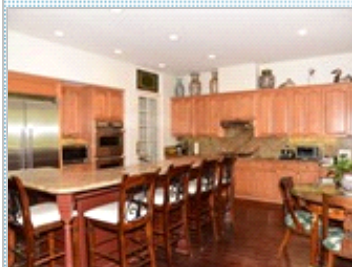
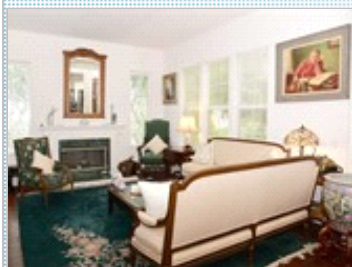

Bedrooms: 5
Full Baths: 4
HOA: 126.50
Parking: 4 Cars
Floors: 2

Subdivision: Jasmine Glen-130
Year Built: 1998
Lot Size: 16583
Sqft: 3619

PROPERTY FEATURES:

- ❑ Central A/C
- ❑ High/Vaulted ceiling
- ❑ Family room
- ❑ Breakfast nook
- ❑ Stove/Oven
- ❑ Stainless steel appliances
- ❑ Yard
- ❑ Central heat
- ❑ Walk-in closet
- ❑ Living room
- ❑ Dishwasher
- ❑ Microwave
- ❑ Laundry area - inside
- ❑ Fireplace
- ❑ Hardwood floor
- ❑ Dining room
- ❑ Refrigerator
- ❑ Granite countertop
- ❑ Balcony, Deck, or Patio

PROPERTY DESCRIPTION:

Nestled in the hills in Central Simi Valley, located in the small gated community of Jasmine Glen. Close to Atherwood Park, near schools and shopping. Large, lovely home that has been well maintained by original owners. Do your client's a favor and stop by for a private tour!

[VIEW PDF](#)

[SEND TO CLIENTS](#)



Linda Colvin
Active Real Estate
Phone: 805.338.4041
Mobile: 805.338.4041
Fax: 805.584.8441
lindacolvin4re@yahoo.com



All information deemed reliable but not guaranteed.