

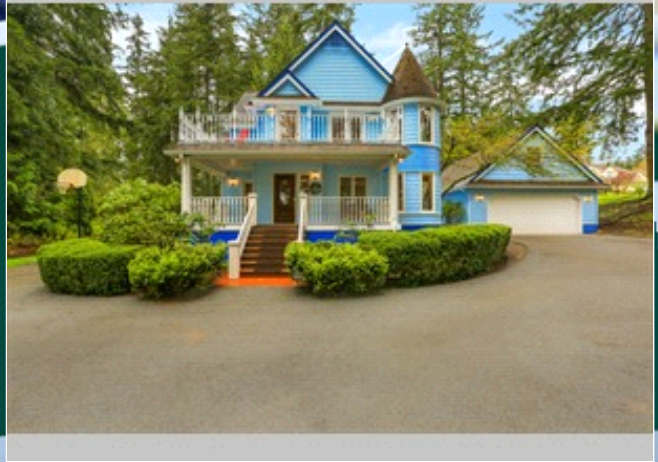

**JUST
LISTED**



Magnificent Victorian Estate

17017 NE 177th PL , Woodinville WA 98072

MLS:1439400 PRICE:\$995,000.00

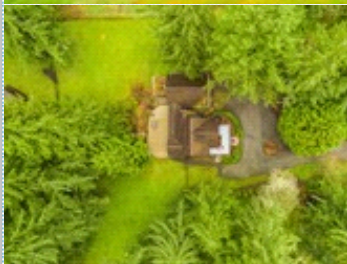

Bedrooms: 4
Full Baths: 2
Half Baths: 1
Parking: 2 Cars
Floors: 2

Subdivision: Cottage Lake
Year Built: 1983
Lot Size: 1.35 Acre
Sqft: 2400

PROPERTY FEATURES:

- ❑ Fireplace
- ❑ Family room
- ❑ Dishwasher
- ❑ Microwave
- ❑ Dryer
- ❑ Yard
- ❑ Walk-in closet
- ❑ Living room
- ❑ Refrigerator
- ❑ Attic
- ❑ Laundry area - inside
- ❑ Hardwood floor
- ❑ Dining room
- ❑ Stove/Oven
- ❑ Washer
- ❑ Balcony, Deck, or Patio

OTHER FEATURES:

- ❑ Over-Sized 2 Car Garage
- ❑ Shop Area in Garage
- ❑ 16'X12' Utility Building
- ❑ Wired for Generator

PROPERTY DESCRIPTION:

Welcome home to your custom-built Victorian home in the quiet & safe Cottage Lake area of Woodinville. This beautiful 2-story 2400sf 4bed 2.5bath home on 1.4 acres features an oversized 2-car garage w/shop area & attic storage. The engaging entrance w/circle drive opens to accent the custom designed 2-story round Turret. Plenty of parking incl RV!

[FIND MORE](#)

[VIEW PDF](#)

[SEND TO CLIENTS](#)

[VIRTUAL TOUR](#)



Kent Farmer
Meridian Valley Realty, Inc.
Phone: 425.830.6828
kent@kentfarmer.com



All information deemed reliable but not guaranteed.