

Close In, Greenbelt Access, Backs to Golf Course

OPEN HOUSE - Sunday April 28, 2019 12:00 to 3:00

6147 W. Plantation Lane , Garden City ID 83703

MLS: 98720346 PRICE: \$459,500.00

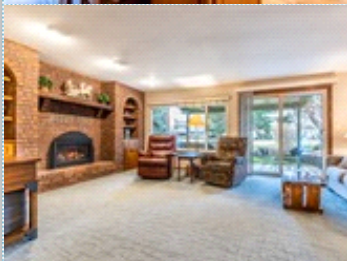

Bedrooms: 4
Full Baths: 2
Half Baths: 1
Parking: 3 Cars
Floors: 3

Subdivision: Plantation
Year Built: 1979
Lot Size: 10454
Sqft: 2556

PROPERTY FEATURES:

- ❑ Central A/C
- ❑ High/Vaulted ceiling
- ❑ Tile floor
- ❑ Office/Den
- ❑ Dishwasher
- ❑ Microwave
- ❑ Dryer
- ❑ Yard
- ❑ Central heat
- ❑ Walk-in closet
- ❑ Family room
- ❑ Dining room
- ❑ Refrigerator
- ❑ Stainless steel appliances
- ❑ Laundry area - inside
- ❑ Fireplace
- ❑ Hardwood floor
- ❑ Living room
- ❑ Breakfast nook
- ❑ Stove/Oven
- ❑ Washer
- ❑ Balcony, Deck, or Patio

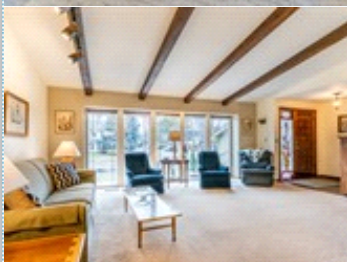

PROPERTY DESCRIPTION:

This home has been meticulously cared for and almost everything has been replaced. Starting with the new Architectural roof, New outside entry steps with rails and front patio, newer windows, furnace/air conditioner. New insulated Garage Doors. Just finished fully tiled Master Shower and new glass door. This is a wonderful floor plan. Move In Ready

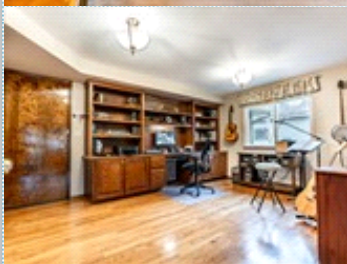

[VIEW MAP](#)

[VIEW PDF](#)

[SEND TO CLIENTS](#)

[VIRTUAL TOUR](#)



Pamela Jabs
Silvercreek Realty Group
Phone: 208.484.9234
Mobile: 208.484.9234
Fax: 208.401.0390
pamjabs@hotmail.com

Silvercreek
REALTY GROUP



All information deemed reliable but not guaranteed.